WEATHER INDICATIONS.
Ohio, cloudy with showers tonight; Thursday fair.

THE NEWARK ADVOCATE

USE ADVOCATE WANT ADS.
They always bring satisfactory results Only 25c for 3 lines 3 times.

VOLUME 49—NUMBER 38.
NEWARK, OHIO, WEDNESDAY EVENING, APRIL 6, 1904.
TEN CENTS A WEEK.

WM. A. HUNTER NOW ON TRIAL

Court Overruled Demurrer to Indictment Today.

Former Licking County Man is Accused of Defrauding Philadelphia Insurance Company.

The trial of William A. Hunter the former Licking county man who was arrested in the south for defrauding the Fidelity Mutual Life Insurance company of Philadelphia out of $15 000 insurance, is now on at Dallas, Texas.

A special telegram from Dallas to the Advocate today says that the past two days were occupied in arguing a demurrer to quash the indictment. This demurrer was today overruled and the case proceeded this afternoon hotly contested with the best criminal lawyers in the state engaged on either side. This is the first case, says this dispatch, of this kind to be tried in Texas.

It will be remembered that Hunter, who formerly lived at Homer, Ohio, went to Texas and bought insurance. Shortly afterward he disappeared and left evidence to indicate that he had fallen into a river. Later he was seen at Nashville, Tenn., but notwithstanding the case was carried through the courts and the company had to pay. A sister, Mrs. Jennie Smythe, of this city, was one of the beneficiaries. It is allged that Hunter did not think he was committing a serious offense when he disappeared and allowed the beneficiaries to collect the insurance.

FIVE PEOPLE BURN TO DEATH

Fire Destroyed New York Block Today.

Practically the Entire Family of Nathan Frey Perished—Four Others Badly Burned.

Mt. Vernon, N. Y., April 6—Five people were burned to death and four others were burned, one fatally, in a conflagration which destroyed Columbia hall, an apartment house and business block, shortly before 5 o'clock this morning. Practically the entire family of Nathan Frey perished in the flames. The dead are:

Nathan Frey, 45 years old, shoe dealer.

Isadore Frey, 11 years old, son of Nathan.

Henry Frey, 3 years old.

Helen Frey, 8 years old.

Bessie Doring, a maid.

The injured are: Mrs. Nathan Frey, fatally burned; Mrs. A. T. Birney, hip fractured; Mrs. Louis Levine, inhalation of smoke and fumes, and Mrs. John Morris, unconscious. The building was frame.

PAGE MURDER IS MYSTERIOUS

All Clews Have Thus Far Ended in Failure.

A Sensational Incident is the Announcement of the Man Who Embalmed Girl's Body

Boston, April 6—Notwithstanding the activity of the police, the mystery surrounding the murder of Miss Mabel Page remains as deep today as on Thursday last, when her body was found in her home in Weston full of stab wounds. Many clues have been investigated, but all thus far have ended in failure.

The most sensational incident connected with the investigation of the crime is the announcement of John A. Bruce, who was called to embalm the body of the murdered woman. He said that he had found evidence in the house that strongly pointed to a certain person. Mr. Bruce would not say what evidence he had found to prove his assertions but said he had turned the facts over to Detective Whitney He asserts, however, that there was a motive for the crime and that it was a rational one. The woman was killed for the purpose of removing her from someone's path. The evidence submitted by Bruce is being investigated by Detective Whitney.

Mr. Bruce gave a detailed account of how he found the body and the nature of the wounds. Continuing, he said:

"The note which was found down stairs was not written by Mabel Page, but by the murderer. She wrote a regular hand that was easy to imitate and the murderer had plenty of Mabel's handwriting. The note was simply left to gain time, the murderer thinking the girl's father would not go in search of his daughter after reading it.

"As to the personality of the murderer, the girl believed this person to be her friend and had not the slightest suspicion that the person who committed the crime bore her any ill-will. As a matter of fact, there existed a powerful motive for the crime, and the murderer, in the guise of a friend, followed the program unrelentingly."

Much time has been spent in searching for the pencil with which the note was written. No one can remember having found a pencil lying about after the discovery of the crime. This missing trifle may have an important bearing upon the case.

TODAY

Diplomatic Relations Between Turkey and Bulgaria May be Broken.

Vienna, April 6.—(Bulletin)— The Sofia correspondent of the Tageblatt wires that diplomatic relations between Turkey and Bulgaria are liable to be broken off today.

Premier Petkoff, he says, after a conference with Prince Ferdinand yesterday telegraphed M. Natchovitch, the Bulgarian envoy at Constantinople to leave the Turkish capital today if the Turko-Bulgarian agreement was not signed.

MR. ROOT

Will be the Temporary Chairman of the Republican National Convention This Year

Washington, April 6—Former Secretary Root has been practically determined upon for the post of temporary chairman of the Republican National convention.

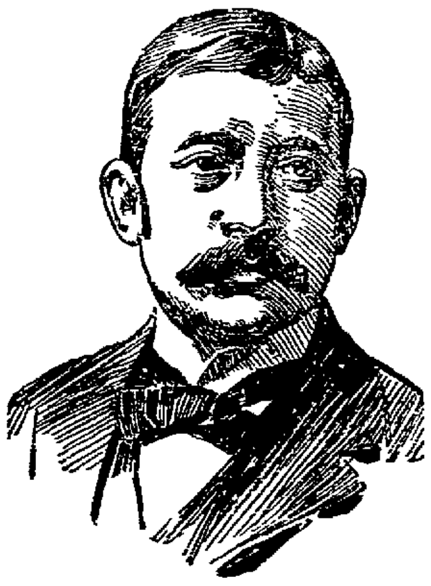
SECRETARY ELIHU ROOT.

Senator Platt, of New York, had a conference with the President this morning during which the matter was taken up and after he left the President's office said that he thought Root would be the man. Senator Platt as well as Senator Depew who was at the White House later, did not take much stock in the suggestion that General Horace Porter is being groomed by the Republican machine for the governorship of New York. "He is a splendid man," said Depew, "but will not appear as a candidate."

The Charge of Murder

Cincinnati, April 6.—Lizzie Kroeger, 20, was arrested late Tuesday evening at home of her father in Covington, Ky, on a warrant charging her with murder. She is accused of having caused the death of her newly born babe.

Commercial failures to the number of 11,4-1 were reported in Germany in 1903. The average amount of each failure was $10,856.

CONVENTION AT MARIETTA

To Select Successor of Mr. Van Voorhis.

The Result at Press Hour is Doubtful—Dawes and Browning Are the Leaders.

Zanesville, O., April 6—About 300 Browning boomers are in Marietta today to attend the Republican congressional convention. Browning expects to control 64 out of Muskingum's 66 votes and believes he will be nominated. S. A. Weller is not a candidate. He says he would not take the nomination if it were tendered him.

Just Before Battle

Marietta, O., April 6—This morning nobody can tell what the result of today's congressional convention will be. Browning of Zanesville has 64 votes sure and Dawes of Marietta has 50. C. H. Dunn with his little 23 votes seems to hold the key to the situation.

The field is arrayed against Muskingum county and the fighting is bitter. Browning cannot get enough votes out of either of the other counties to land, but he will do anything to keep the prize away from Dawes. Dawes has the administration strength, but whenever Browning throws his support to Dunn or Morris, of Noble, it's all up with Dawes.

Many of the delegates pledged to local candidates have declared for Dawes for second choice. Dawes figures 64 of these in addition to the 50 from Washington county, but Browning takes the same delegations and figures out 49 to his 64 faithful.

There were a number of meetings last night, conducted under direction of the Browning leaders, in the hope of agreeing on some plan of compromise, but none of these were successful. S. A. Weller, who had been mentioned as a possible "dark horse" is on the ground working for Browning. Private Dalzell of Washington, D. C., is in the hotel lobby, jokingly offering to volunteer as a candidate whenever the leading candidates decide that they need help. There is no dark horse talk however.

An air of mystery has clouded all the actions of the Congressional Committee ever since Congressman Van Voorhis cast his lot with the Dawes candidacy. There was considerable criticism offered against the exception made for Washington in the manner of selecting delegates, and a wail went up from the Browning headquarters because the committee delayed its action in naming a temporary organization. C. T. Marshall, of Zanesville, was thought to have been slated for temporary chairman, but at 10 o'clock last night a switch was made, and this honor was conferred upon James Joyce, the Dawes leader, in Guernsey county. He will be made permanent chairman, for Dawes will have no difficulty in controlling the organization of the convention.

The Browning and Dawes supporters, with their allied forces, are occupying different hotels, and the sort of campaign which was carried on throughout the night is an indication that the convention today will be a warm one.

The Sandusky P. O.

Washington, April 6.—Senator Foraker and Congressman Jackson were at the White House today for a conference regarding the Sandusky postoffice. They received assurances that Postmaster Charles Lehr, a Foraker man, will be re-appointed probably before the end of this week.

Overcome by Gas.

Philadelphia, April 6.—Edward Hammond, aged 28, Jacob Hammond, aged 20, and Oscar Severson, aged 20, were found dead in bed this morning at 505 Richmond street. They were overcome by illuminating gas. No suspicious circumstances have been disclosed.

Queen Isabella Ill.

Madrid April 6—Former Queen Isabella, of Spain, is ill with influenza. Considerable anxiety is felt regarding her condition owing to her advanced age.

SENATOR BURTON IS SENTENCED

Six Months in Jail and a Fine of $2500.

U. S. Senator Trembled in Every Limb as the Court's Sentence Was Pronounced.

St. Louis, Mo, April 6—(Bulletin)—United States' Senator Burton of Kansas, was today sentenced to six months in the Iron county, Missouri, jail and was fined $2,500.

The specific charge regarding which Burton was sentenced was using his official position as Senator to shield the Rialto Grain and Commission company of St. Louis, a "get rich quick" concern, from the postal authorities. In sentencing him Judge Adams said: "The sentence which I impose on you is light in comparison to the crime you have committed. But because this sentence will prevent you from ever holding public office again, I believe you will find the penalty severe enough."

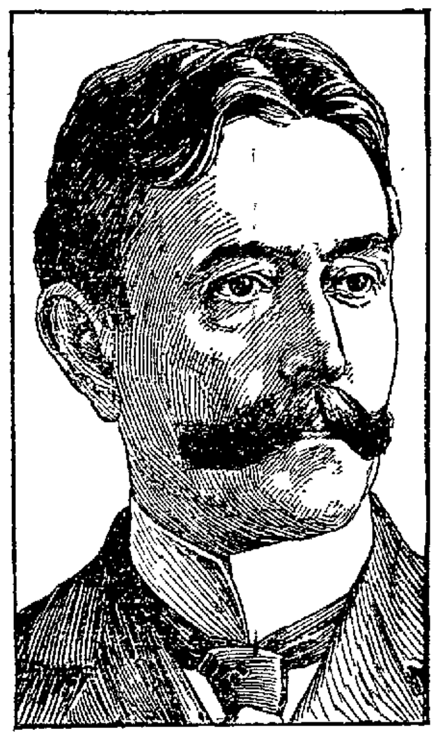
SENATOR JOSEPH R. BURTON.

Senator Burton trembled in every limb when the sentence was pronounced.

Joseph Ralph Burton, Republican, of Abilene, Kas., was elected to the United States Senate to succeed Lucien Baker and took his seat March 4, 1901. His term of service would have expired March 3, 1907.

ROBT. STARR

WILL BE TEMPORARY CHAIRMAN OF CONVENTION.

Which Meets in Columbus on May 24-25—Will be 723 Delegates in the Convention

Columbus, April 6 —As wired the Advocate yesterday the Democratic State Convention will be held in this city Tuesday and Wednesday, May 24 and 25. It will be presided over in temporary meeting by Robert S. Starr, of Williams county; W. G. Beebe of Mt. Gilead, will be the secretary, and Joseph Goldsoll of Cleveland the sergeant-at-arms. The convention will be made up of 723 delegates, chosen upon the apportionment of one delegate for every 500 votes, or fraction over 250 votes cast for Tom L. Johnson for governor in 1903.

This expresses in concrete form the results of the meeting of the Democratic State Central committee, held in this city, at the Neil House yesterday afternoon

Cleveland's Views.

New York, April 6—Grover Cleveland, former President of the United States, says that Judge Alton B. Parker is a fit representative of safe, conservative, Democratic principles. In a prepared statement to the New York World Mr. Cleveland says that Judge Parker's candidacy marked the "prospect of the party's return to sanity and patriotic effort."

About ten thousand carloads of potatoes were shipped from Greeley, Weld county, Col., during last fall and winter to all the principal markets in the United States.

HYPES ELECTION BILL REPORTED

A Proposed Amendment on Taxation.

Bill of Interest to Clerks of Courts—Measures Passed by the Ohio Senate.

Columbus, April 6.—The Hypes elections bill was reported favorably to the Senate by the committee on privileges and elections. The backers of the Harvey election bill were greatly wrought up, and say that this is a deliberate attempt to kill the Cleveland measure.

Senator Godfrey of Putnam offered in the Senate a joint resolution, by request of the Ohio state board of commerce, providing for the submission to the electors of the state at the November election of 1905 of a constitutional amendment on the subject of taxation.

The resolution substitutes for the existing sections 1, 2 and 3 of article 12 the following:

Section 1. The power of taxation shall be exercised for necessary public purposes only. Valuations for and rates of taxation shall be just to the subject taxed and uniform for all subjects in the same class within the jurisdiction of a taxing body.

All public funds derived from taxation, or otherwise, shall be accounted for by an accounting system which shall be uniform for all accounts of the same class, and shall be prescribed by the auditor of state, or such other official as the general assembly may designate.

Sec. 2. The general assembly shall classify subjects for taxation and shall include in the same class all subjects of like character, or having a common taxable basis, and every classification shall remain in effect 10 years.

The general assembly shall fix a minimum rate at which the subjects included in each class may be taxed for local or for state purposes, and may from time to time after the same. Subjects for taxation shall be so assigned to local taxing bodies, and to the state, as to prevent the direct taxation of the same subject by more than one taxing body.

Sec. 3. But buying ground, public school houses, houses used exclusively for public worship, institutions of purely public charity, public property used exclusively for public purpose, and personal property to an amount not exceeding in value $200 for each individual, state, municipal, county, township and school boards, may, by general laws, be exempted from taxation, but all such laws shall be subject to alteration or repeal.

No resolution was referred to the finance committee.

The Senate taxation committee favorably reported the Bruce bill empowering county auditors to list for taxation the property of all interurban and suburban electric street railway lines for taxation upon the same basis as steam roads are now listed.

The auditors of the counties through which any such road extends shall comprise the board of appraisement. The state board of equalization is also authorized to equalize any such assessments made by the board of county auditors the same as in cases of steam roads.

Mr. Chamberlain of Lorain, introduced a bill that will interest clerks of courts throughout Ohio. It will make legal all such fees as have been charged by clerks of common pleas and circuit courts for docketing, indexing, etc., in all cases coming into such courts, for which there has been no legal authority and which the bureau of uniform accounting has declared invalid. These charges have been made continuously for years without question, except by the bureau since its establishment. The bill repeals section 1260-1-2 and 3 of the revised statutes.

The Senate passed these bills:

By West of Logan—Regulating fraternal beneficiary associations, being a complete codification of the laws governing such associations, throwing additional safeguards about the organization of new companies to have at least 500 members at the organization.

By Carson of Greene—Fixing the salaries of matrons of the Ohio Soldiers and Sailors Orphans' home at Xenia at $10 a month, and salaries of teachers at $35for first year and $40 thereafter.

By Heinlein of Belmont—Appropriating $35,000 for the purchase of a site for the establishment of a tuberculosis hospital, the site to be selected by a commission comprising the governor, the attorney general, the state auditor, secretary of the state board of health and one person to be named by the governor. Traveling expenses only are allowed the members of the commission.

By Bruce of Lawrence—Providing a fine of $100 and penitentiary term of one year for anyone voting at a primary of any party other than that which he is affiliated, and for anyone who asks or demands any remuneration or offering for his support or influence from any candidate, either before a primary or an election.

The Houck marriage law passed the House, but was so amended that it contains now only certain prohibitions. It forbids the issuing of licenses to persons who are imbecile, insane, epileptic habitual drunkards, or who are under the influence of intoxicants or narcotics when they apply for license.

The House indefinitely postponed the Heinlein divorce bill.

WOUNDS

Of a Frightful Nature are Inflicted Upon Jews in Bulgaria.

Berlin, April 6.—Additional private advices today from Bulgaria, where anti-Semetic riots were reported yesterday, state that he mob inflicted injuries on their victims resembling those of Christ. They gashed the sides of the Jews, drove nails in their hands and feet and placed crowns of thorns on their heads. The authorities took energetic measures to crush the outbreak. The Bulgarian governmenthas suppressed the news, trying to prevent the antagonizing of international Jewish financiers, who frequently handle Bulgarian loans.

MORGAN

Sailed for Europe Today but Declared He Would be Back in America Next June.

New York, April 6—J. P. Morgan, accompanied by Miss Morgan, sailed today on the White Star liner, Oceanic, taking occasion to emphatically deny any intention to permanently locate abroad. To further strengthen the denial that he would not locate permanently abroad, Mr. Morgan said that he has made arrangements to return here in June.

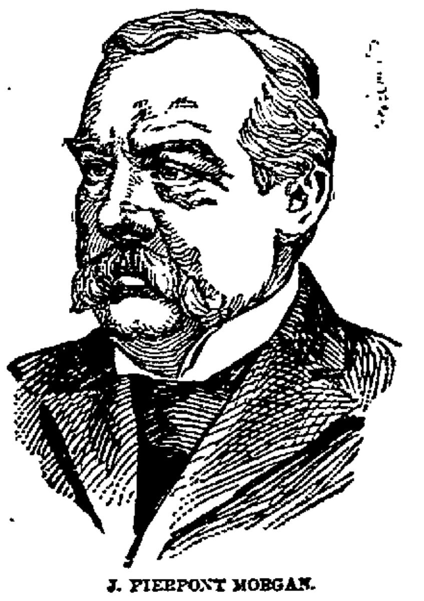
J. PIERPONT MORGAN.

Dog Meat is Barred.

St. Louis, April 6—The Humane Society of St. Louis has established detectives to watch the Filipino colony on the fair grounds, and promises to prosecute any attempt of the natives to kill dogs for food. If they must have dog meat, say the officers, they will have to import it in cans from the Philippines. John H Fennill, special agent of the society, says he was offered a bowl of dog soup by the colony's cook, but declined it

Captured on Trestle.

Coshocton, O., April 6—Midway on a trestle a mile long over a flooded river officers Tuesday captured Adam Potter and Wm Wilan, who broke jail here three weeks ago. The men have been hiding up the canal and came to town after provisions.

SPRINGFIELD GAURDSMEN

To be Investigated by the Governor's Order.

Alleged That Some of the Militiamen Were in the Mob That Lynched a Negro There

Columbus, O., April 6—The conduct of officers and enlisted men of the Springfield organization of the Ohio National Guard during the recent riot in that city is to be investigated by order of Gov. Herrick. There may be some commissions lost, court martial or even penitentiary sentences as a result of this inquiry. This morning Adjutant General Critchfield sent to Springfield an investigating board consisting of Brigadier General John C. Speaks, Colonel Edward Vollrath and Colonel Charles F. Hake. Captain Mietus Gamer is detailed as recorder of the board. The board was instructed to begin investigations at 1 o'clock this afternoon. There have been reports that officers of the Springfield organizations of the guard did not make a proper effort to get out their commands when they were ordered on duty to suppress disorder. It is also alleged that many of the enlisted men refused to respond to the call to duty, and more than this, that some of the guardsmen were actually in the mob.

BIGGEST WELL IN THE FIELD

Gusher Struck by Logan Co. Near Appleton.

Storm Played Havoc Near the Village. Barn Struck by Lightning and Destroyed.

Appleton, O., April 6.—The Ohio Fuel company drilled in the Davis well Friday night, and it is said to be the largest well in the field. Another well will be drilled in on the same lot. It is said that this company expect to put down a large number of wells this summer.

One of the worst storms that has visited this section was that of last Thursday night. The rain came down in torrents, and in an incredibly short time the streams were out of their banks, the water sweeping everything before it. A number of bridges were torn from their moorings, while the roads were all badly washed. Lightning struck the barn belonging to Levi Shaffer, a short distance south of town, and the structure and all its contents consisting of one horse, a new wagon, mowing machine, hay rake, ten tons of hay, besides numerous other articles, including a number of chickens, were caught by the fire. About twenty head of sheep belonging to John Edwards, also burned. Mr. Shaffer carried an insurance of $500 on the barn and contents, which will not begin to cover the loss.

SUBWAY BLAZE FUSED THE WIRES

New York, April 6.—A blaze in the sub-way this morning at the corner of Fulton and Broadway, fused all the telegraph and telephone wires leading north and put a stop to communication. The newspaper offices were suddenly cut off and all messages up town were delivered by carriers. New York telegraph matter is now coming direct from the Western Union main office. The financial damage will be light, but the delay to the Western Union and its customers was widespread and annoying.

Between U. S. and Cuba.

Washington, April 6.—Secretary Hay and Senor Quesada, the Cuban minister, this morning signed a treaty for the extradition of criminals between the two countries represented. The new treaty is very broad in its provisions. It was practically drafted by the state department.

Day of Adjournment.

Washington, April 6.—A resolution will be introduced in the senate this week, fixing April 20 as the date for the adjournment of congress.

NewspaperARCHIVE.com

Not a jolly face in the bunch

They can't look pleasant when they're suffering with the national complaint, DYSPEPSIA, but everyone of them would feel better and look happier if they would try a bottle of

Vetter's Dyspepsia Remedy

the only medicine that goes right to the root of the trouble—destroys the microbes which cause dyspepsia—creates a natural appetite and perfect digestion—makes new, rich blood and tones up the system.

What a Well Known Cleveland Police Officer Says About It,

For fifteen years I took treatment from the best physicians in Cleveland, for dyspepsia and weak stomach, but got only temporary relief. I had to quit tobacco and almost stop eating, and was feeling pretty blue when I began taking Vetter's Dyspepsia Remedy. I took 8 bottles and am completely cured. I eat heartily and use all the tobacco I want. I recommend your medicine to all my friends and will be pleased to have anyone who wishes further information about my remarkable cure to call at my home, 64 Mentor Avenue, Cleveland, S. S. E. W. REDINGER, Sanitary Police Force.

VETTER'S DYSPEPSIA REMEDY is sold with a POSITIVE GUARANTEE.

ALL DRUGGISTS, 50 CENTS AND ONE DOLLAR.

Manufactured by The VETTER COMPANY, CLEVELAND, Ohio.

NATURAL WHITE OIL

Restores and Beautifies the Hair.

Compounded in nature's own laboratory, 1375 feet below the earth's surface, this wonderful Natural White Oil has marvelous curative properties. It is an unfailing remedy for BALDNESS, FALLING HAIR, DANDRUFF and all scalp diseases. It will grow hair on any head unless the roots are utterly destroyed.

FINEST HEAD OF HAIR IN ERIE.

Years ago my hair began falling out. I consulted in time various experts on the hair and scalp. Under all this treatment the loss of my hair continued. Then I began the use of a number of so-called Hair Restoratives, but all to no avail, by this time you could see the bare top of my head across a room. Luckily for me I began the use of Natural White Oil and to my surprise, after using it one month, my hair ceased falling out entirely. I continued using the Natural White Oil and almost immediately noticed that it was promoting the growth of the hair. I continued its use for six months, by that time my growth of hair covered my entire baldness. I now have as fine a head of hair as any man or youth in Erie, Pa. I consider Natural White Oil the most wonderful product for all hair and scalp diseases in the world. I recommend it to all my friends and also to strangers at every opportunity. For cleansing the scalp of crusts, scales and dandruff and promoting the growth of hair, it has no equal. Yours truly, LOUIS GALMISH, Proprietor of Hotel Allen, Erie, Pa. All druggist sell Natural White Oil 50 Cents a Bottle.

The Vetter Co., Distributors. Cleveland, Ohio. U. S. A.

CATARRHOL

CATARRH and kindred diseases are caused by germs that infest the air passages of the nose and throat. CATARRHOL destroys these germs, that's why it has cured thousands of the most aggravated cases of Catarrh, Hay-Fever and Asthma.

CATARRHOL cures Headache and Cold in the Head in a few minutes and it's the easiest thing in the world to use. No apparatus of any kind required—simply place a drop on the handkerchief, and inhale through the nose or mouth. It gives instant relief, and soon effects a permanent cure.

You can get it from your druggists—25 CENTS A BOTTLE.

Manufactured by THE VETTER CO. CLEVELAND, Ohio.

For Sale by City Drug Store and J. W. Collins & Son

CHAS. BALL

Saloonkeeper Discharged by the Mayor —The Testimony Snowed He Was Not Guilty.

Charles Ball, a saloonkeeper of Spencer street, was discharged by Mayor Crilly Tuesday afternoon at his trial for stealing over $100 from Osear Watkins, who lives near Brownsville.

The testimony showed that Watkins came into Ball's place drunk, and was flourishing a shot sack containing considerable money; that Ball finally took it away from him and put it on a shelf, back of the bar, saying as he did so that Watkins could have it when he got sober. Several witnesses testified that when Watkins left the saloon at 9 o'clock, Ball put the money in his vest pocket, and if it was lost, it was after he left the Ball saloon.

D. A R. THANKS.

The members of Hetuck Chapter D. A. R. desire to return their thanks to the Powers-Miller company for stage decoration and properties used to the performers for the part they took, to the Aerial quartette, and to all who contributed in any way to the success of Tuesday evening's entertainment.

From Bus. Mgr. Cin'ti Enquirer.
I find Goodhair Soap the best remedy I have ever used for the relief of the itching sensations caused by Eczema and Prickly Heat. It certainly is a good soap. Wishing you success in introducing it, I remain
Yours truly, J. J. McDOWELL.

The immense sale of

Goodhair Soap

during the past year speaks volumes as to its popularity. All who are afflicted with any hair or skin disease should give it a trial. At druggists, or by mail on receipt of 25 cents
Goodhair Remedy Company, Newark, Ohio.

AMUSEMENTS

It comes from all sides that one of the best amusement organizations of the season is that presented by the Hi Henry Minstrel sensation who opened their season in New York city and scored the biggest hit known in New York city for years. This brand new attraction will appear at the Auditorium on Monday, April 11, and if glowing endorsements from the leading press count, this organization will present one of the best shows of its class. The olio embraces a host of new feature. Among the leading members is the popular comedian, Mr. Arthur Deming, who, after a remarkable success in the leading vaudeville theatres of New York, Boston, Philadelphia and Chicago, has been induced to return for a season in minstrelsy. Corrigan and Dove, wonderful dancers, introducing Corrigan's famous "Loop de Loop." Billy Lyons, the male ingenue; the wonderful Latoys in feats never before equalled; the European sensation, the Bartelli troupe, Belgian headliners, in classic acrobatic evolutions, posing, etc.; the only Leona. George S. Van and John H. Moore are among the leading members who will appear with the great Domingo and Hi Henry will render some of his famous concert solos. The first part represents the Court of Nero and the scenery used is reported to be gorgeous. The star orchestra and matchless band will also be heard.

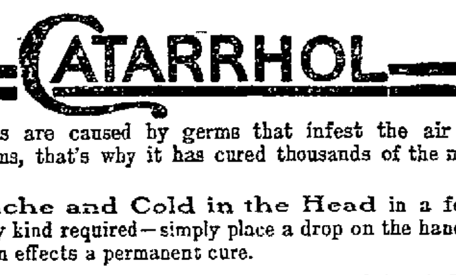

CORRIGAN AND DOVE.

APPLETON.

The M. E. society reorganized its Sunday school two weeks ago by the election of the following officers superintendent, Prof. Gunion; assistant superintendent, A. M. Isles; secretary, Miss Jennie Runnels; treasurer, Chas. Frease; organists, Misses Maude and Fern Van Fossen.

Walter Brown is suffering with a severe attack of pneumonia.

Rev. Mr. Davis preached a very able sermon Sunday afternoon from Rev. 1-18. "I am He that liveth and was dead; behold I am alive for evermore; amen; and have the keys of hell and death."

J. B. Hall, residing three miles east of town, is reported as being very poorly at his writing.

It is reported that Mr. Ackerman has sold his farm just north of town to a Mr. Bell and will locate near Granville.

Arthur Shipley is home for a week's vacation.

Homer Rice and Wm. Cooper with their families, visited at the home of D. H. Runnels on Sunday.

There will be no meeting of the Grange on Saturday night on account of the meeting of Pomona Grange at Vanatta.

The members of the high school are making great preparations for commencement day.

Grandma Wilson is reported as being very poorly at this writing.

H. Shipley is on the grand jury this week.

Sugar making is over and the farmers are very busy.

BOY'S BIG FALL

Clarence McDonald a boy aged about six years, whose home is on Jefferson street, met with an accident Wednesday that came near resulting in his death. He was walking along the stringers of the aqueduct spanning the Raccoon creek when he lost his balance and fell into the creek below, a distance of 25 feet or more. Fortunately he alighted in the water and escaped serious injury. A man who happened to be passing by at the time, witnessed the accident and sprang into the water and rescued the child.

THE CELLAR.

A Place Where Perpetual Cleanliness Should Reign—Often a Death Trap.

"It isn't typhoid, malaria, grip or spring fever half so much as decayed vegetables in the cellar," said one physician to another when called in consultation over a severe case of fever.

It is a popular notion that the cellar should be cleaned in the spring cleaning time, but by spring the seeds of disease and death may have been sown, and cleaning comes too late to save the life of some member of the family.

Cleaning the cellar should be a weekly affair, but with the breaking up of cold weather greater attention to its condition is required.

Decayed vegetables should not be allowed to remain one hour, and all specked or spotted fruits should be removed.

The cellar should receive a daily airing. This does not mean to leave the windows open long enough to freeze the vegetables and fruit, but in the severe cold weather let the windows be opened to allow a circulation of fresh air and closed quickly.

Jars, pots and barrels should be thoroughly cleared before putting away, and untiring watchfulness should preside over this portion of the house.

In the spring the walls should be swept down, sprinkled with water and a little sulphur be burned in the cellar.

Upon a pan of ashes, hot or cold, place a tablespoonful of sulphur in a little heap. Touch a lighted match to it and leave it to burn. It will slowly consume and will kill all unpleasant odors and disease germs.—Table Talk.

Cleaning Furs.

Furs dark in color may be cleaned first by brushing them well with a switch, after hanging over a line, then by rubbing well heated cedar or mahogany sawdust into the fur and brushing out again. The best way to remove the same after the cleaning is done is to put the fur side down on feather pillows and beat thoroughly or until all dust is removed.

If the furs are soiled at neck or wrists, they may be cleaned with gasoline—of course in a room or outdoors, where no fire is.

White furs may be cleaned with hot cornmeal (white), the same being rubbed into the fur as described above for the dark furs with sawdust. Both the dark and white furs should be hung outdoors in a shady place after cleaning.

Magnesia may also be used for cleaning light colored or white furs. It should be used in cakes and the cake rubbed upon the fur.

Rice Mold With Maple Sugar.

Wash well one cupful of rice, drop into boiling salted water and keep at a galloping boil until the grains are tender all through. This will take about from twelve to eighteen minutes, according to the variety of rice. Drain, place in a saucepan with one-half of a cupful of milk and one-quarter of a cupful of cream and cook very slowly until the liquid is absorbed. Have ready a buttered mold. Fill this with the rice, tapping it sharply from time to time that the rice may settle well. Stand in the open oven for five minutes, then turn out on a heated dish. Serve with an abundance of good butter and scraped maple sugar. This is an old New England dish and a very good one, says Table Talk.

Creamed Cabbage.

Chop part of a solid head of cabbage fine in the chopping bowl, put it into a kettle with a cup of hot water, and keep covered and cook quickly. When tender, drain off the water, if any remains; season with butter and salt, then add a cupful of sweet cream; if you have no cream, stir in two spoonfuls of flour in cold milk until smooth, then add a cupful of milk and stir all in the cabbage; remove and serve.

A Table For a Boy's Room.

This table, illustrated in the Ladies' World, is for the boy's room. Get two shoe boxes at the shoe store and stand them on end a little way apart. Make a top to go upon these of a size so that the ends and edges will project two or three inches over the boxes. The top should have a rectangular piece of dark green cloth glued to it in the manner shown, leaving three inches or more of the wood to show all about the cloth. The wood can be stained a cherry color if desired. The interiors of the boxes are now to be fitted with a number of drawers, drawer "pulls" being placed upon the front of these and the whole front and sides of the boxes being stained the same color as the top. This will make a fine writing or reading table, and the drawers will be most convenient for holding the boy's treasures—writing material, "collections" of this, that and the other thing, his camera and photographic material. Oh, there will be plenty of things to put into those drawers!

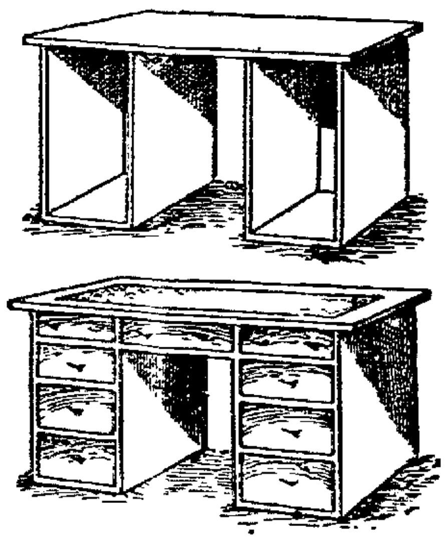

A BOY'S HANDY TABLE.

ANNUAL STATEMENTS

Corporations Will Be Compelled to Make Them, If This Bill Becomes a Law.

IT CREATES A STATE COMMISSION

Latter Will Have Power to Fix Rates For Street Railway, Electric Light and Gas Corporations and Grant Franchises.

Columbus, O.—(Special.)—The legislature will be asked to pass a law creating a state commission to fix rates for street railway, electric light and gas corporations, and to renew and grant franchises when councils and the corporation can not agree. The proposition has been very generally considered, but until a statement covering the features of the proposed measure was issued, the discussions were not to the point.

It created a surprise here when it was learned that the proposition met with favor from so many of the legislators, in view of earlier criticisms. It is explained now that the criticism was aroused because the features of the bill were not known.

There is no doubt that if the bill had been introduced as an anti-corporation act it would have met with the instant favor of everybody except corporations, for it compels them to make annual statements, which the state has been endeavoring to secure. And even now the most apparent opposition comes from corporations that object to this and other points of the bill.

The essential features of the bill are as follows:

"It is provided that there shall be a board appointed by the governor, to consist of three members with a five-year term of office, to be known as the board of control of public service corporations. Such corporations being designated in the act as street railroads, interurban railroads, artificial gas, electric light, heat, power and water companies. The salaries of the members are $6,000 each, and these salaries and expenses of the board are to be entirely borne by the companies subject to the act by equitable assessment as between different companies.

"The general powers of the board, as defined in the act, and which are to be exercised subject to various initial steps to be taken by municipalities and county authorities, are: First, to regulate the rates of fare and other charges; second, subject to the act of municipal authorities as provided in the act to authorize the construction, maintenance, extension and operation of plants and systems.

"Absolute authority is given to this board to fix rates of fare and other charges to be made by the various corporations, and upon application at any time from a municipality or a corporation affected by the act and upon a public hearing the board is required to establish reasonable rates of fare and other charges, which the company concerned may make until other rates of fare and charges are established by the board upon similar hearing. In fixing the rates of fare and charges, the board has full authority to make complete investigation by the summoning of witnesses, etc., and is required to take into consideration the right of the public to good service at reasonable rates, and all such other items as the board may consider essential in determining a reasonable rate of fare or charge. No attempt is made by the act to effect existing contracts between companies and municipalities or other authorities, but any new corporations, and all existing corporations as respects future operations under any new contracts, are made subject to the provisions of the act. All such companies are required to make an annual report giving full information as to capital, indebtedness, officers, rates of fare, income and expenses, dividends and such other information as the board may find necessary in the performance of its duties. As respects new enterprises, the extension of present lines or plants, it is required that application shall, in the first instance, be made to the board for investigation as to the public interest to be subserved by such new enterprise, and if the board upon hearing determines that public interest will be subserved, it shall so certify, and thereupon application shall be made to the municipality for its consent. Then the municipality is authorized to give such consent and to fix the terms and conditions of such grant subject to the approval of said board, and as respects new street railroads and enterprises, the consent of the municipality must be obtained, and the question of the rate of fare to be charged must in the first instance be determined by the municipality upon competitive bidding and the grant made only to such company as shall offer to carry passengers at the lowest rate of fare. Its provisions in this respect being substantially the existing statute.

"As respects new street railroads, the consent of property holders upon streets and highways must be obtained as is required by statute."

HOUSEHOLD DEVICES.

Cabinet For the Chafing Dish Outfit. Individual Breakfast Set.

An occasional indulgence in some new article for the table or the house adds zest to housekeeping and keeps up one's interest while attending to many tedious and irksome duties, suggests the Boston Cooking School Magazine in illustrating some of these.

A chafing dish cabinet is a convenience in any home where chafing dish cookery is often indulged in; but it will be found of especial delight to the bachelor, man or maid, whose house furnishings in the way of buffet and storage closet are limited. In designing the cabinet the architect planned that every available inch of space be made useful. The doors are admirably adapted to carry out this idea, the shelves with which they are fitted being perforated with holes of suitable sizes to hold the bottles of condiments so necessary to a complete chafing dish outfit. When the doors are closed all food supplies are shut out from sight and from floating dust.

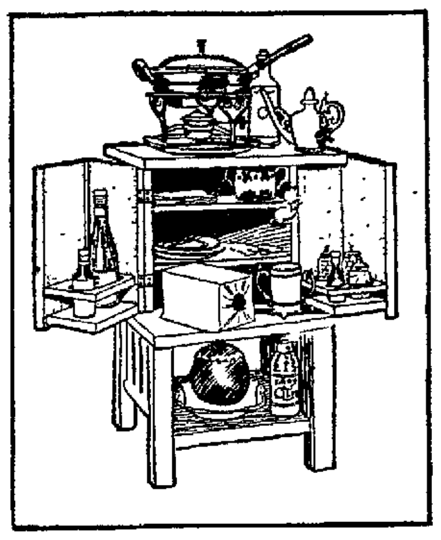

CHAFING DISH CABINET.

The individual breakfast service comes in pretty but inexpensive chinaware or in ware "costly as thy purse can buy." A veritable boon is this service to the hostess discommoded by the presence of a guest at the necessarily early family breakfast. Rare is the guest or member of a family who would not feel himself flattered to be told on retiring that when breakfast was ready it would be served in his room or in the adjoining den or even in the serving room, carefully aired for the occasion. Who would not be glad to escape attendance when the children are being started for school and the adults to town? Who wishes to hear or have others hear the admonitions to Jane or the commissions to John that must be attended to the instant he arrives in town? If the individual breakfast service will simplify matters, by all means let us have it.

THE NEW COATS.

Picturesque and Modish Little Affairs—The Cut and Color.

Puce color, that delightful old world tone, has been revived. It is a success where the wearer can live up to all the requirements of so distinctive a hue, and it calls up quaint visions of Louis XVI. coats in velvet or cloth enhanced with sleeve ruffles and jabots of old lace. Such a vision is materialized here in the sketch of an early spring coat. Embroidered cloth applique picked out with gold relieves the severity of coat outlines, and the deep cuffs with wide lace ruffles and the Louis jabot add a further softening grace.

The bolero pictured is more than half pelerine, a modish little hybrid affair suitable to either cloth or velvet, and open to any amount of extraneous adornment.

The last word in regard to coats comprises a three-quarter sack, set slightly full from the shoulders, with sleeves modeled kimono-wise in one with the body, of soft cloth in some one of the new strange apple greens, hussar blues or that inevitable ecru, elaborately inlet at the hem of the coat to the depth of eighteen inches or more with woolen lace, which latter invariably harmonizes with the cloth.

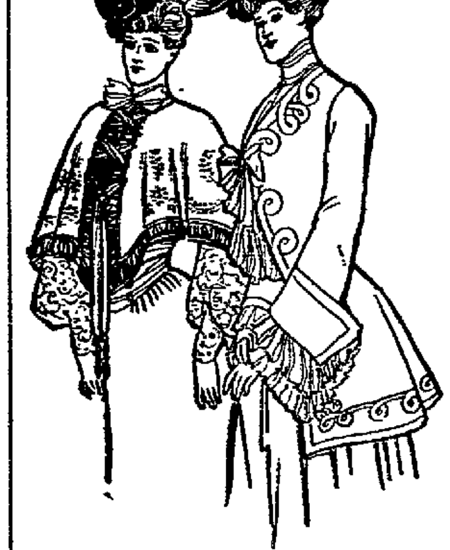

CHIC SPRING COATS.

For a Bruise.

To prevent a bruise on the flesh from becoming discolored apply immediately a cloth wrung out in water as hot as can be borne, changing the cloth as soon as it loses its heat. If hot water is not to be had, moisten some dry starch with cold water and cover the bruised part with the paste thus made.

To Remove Paint From Glass.

In order to remove paint from windows take strong bicarbonate of soda and dissolve it in hot water. Wash the glass with this, and in twenty minutes or half an hour give it a good rubbing with a dry cloth.

Headache Earache Toothache

How many long, weary days and sleepless nights have been filled with agony because of one of the above mentioned complaints? It is absolutely unnecessary that people should suffer from them.

Hamlins WIZARD OIL

will drive out the pain instantly. Why not keep it on hand for just such emergencies? There is sure to come time of need and Hamlins Wizard Oil will not fail you.

Great Bend, Kan.
I have been subject to Sick Headache for over five years. I used one bottle of Hamlins Wizard Oil as directed and have not had a Headache since.
MRS. A. C. SCHAEFER.

San Diego, Tex.
I have suffered a great deal with Earache and by the use of Hamlins Wizard Oil I have been entirely cured.
SARAH GILLESPIE.

Dennison, Iowa.
Hamlins Wizard Oil is the best remedy for Sore Throat and Toothache I have ever used. I have never known it to fail.
P. H. SIMONS.

There is only one Wizard Oil—Hamlins—name blown in the bottle. Signature "Hamlin Bros." on wrapper. Take no substitute. 50c. and $1.00.

Hamlins Cough Balsam
Cures the Cold. Prevents Pneumonia. 25c, 50c.

Hamlins Blood & Liver Pills
Regulate the Liver. Cleanse the System. 25c.

FOR SALE AND RECOMMENDED BY
WILES, ERMAN DRUG CO.

LIFE PLANT CURED
Joseph T. Sawyer, of Trinway, Ohio, conductor, of RHEUMATISM

Mr. Sawyer had rheumatism for 15 years. Tried many different kinds of medicine without obtaining relief. Two bottles of Life Plant cured him. Mr. Sawyer says:

Trinway, O., Oct. 10, 1903.
The Life Plant Co.,
Canton, Ohio,
Gentlemen:—
I wish to thank you for the good LIFE PLANT has done for me and my family. I myself have had Rheumatism for the past fifteen years and used all kinds of medicine without any relief.
I am a conductor on the Pennsylvania Railroad and am well known. I will endorse the medicine to all my friends, LIFE PLANT the greatest medicine on earth. I have used too bottles only and it has cured me entirely.
Yours truly,
JOS. L. SAWYER.

Life plant has cured 97 out of every 100 cases of rheumatism we have treated. In the past 18 months we have received 10,000 testimonials from rheumatic sufferers cured by Life Plant. A remarkable record. No matter how severe your case or how long standing you can try Life Plant at our expense. If it fails to cure you, your druggist will refund your money, and we will settle with him.
Price $1.00 per bottle.
Write for free booklet to The Life Plant Co.

FOR SALE BY
WILES-ERMAN DRUG CO.,
General Agents.

IF YOU WANT
A TRUSS
We fit you before you Pay for it.
Collins & Son.
Druggist, 37 N. 3rd St.

Scott's Santal-Pepsin Capsules
A POSITIVE CURE
For Inflammation or Catarrh of the Bladder and Diseased Kidneys. No cure no pay. Cures quickly and Permanently the worst cases of Gonorrhoea and Gleet, no matter of how long standing. Absolutely harmless. Sold by druggists. Price $1.00, or by mail, postpaid, $1.00, 3 boxes; $2.75.
THE SANTAL-PEPSIN CO., BELLEFONTAINE, OHIO.
Sold by City Drug Store.

Dr. J. T. Lewis,
DENTIST.
Office, New Phone 818, 42 1-2 N. Third St. Res. Old Phone 403.
Teeth extracted without pain. Work guaranteed. Office hours 8 to 12 a. m., 1 to 5 p. m. Open Wednesday and Saturday evenings to 8. Other evenings by appointment only.

SEE HOW MUCH BETTER YOU WILL FEEL.

Try Just One Day of the Hearty, Bracing Health That Thousands Upon Thousands Are Getting From the Celebrated Nerve Vitalizer and Tonic.

PAINE'S CELERY COMPOUND.

"I wish that I could tell every woman in the land how much Paine's Celery Compound will help them.

"I can never thank the friend enough who told me to try Paine's Celery Compound. I had almost given up in despair, I was so nervous, tired and run down. I had no appetite, was constipated and could not sleep.

"I got one bottle, and when I had taken half of it my bowels were regular, my appetite came back and I commenced to sleep well. Now when I overwork and begin to get nervous and cannot digest my food properly I just take a few doses of Paine's Celery Compound and am all right again.

"It is the most wonderful restorer in the world. Before I learned what Paine's Celery Compound would do I had tried all kinds of medicines and nothing had helped me."—Mrs. Nellie R. Baker, Springfield, Vt., Oct. 10, 1903.

Paine's Celery Compound is best advertised by the men and women it has cured. The fame of this celebrated Nerve Vitalizer and Blood Tonic has been spread to every city, township, and farm in the nation—by the word-of-mouth recommendation of grateful patients. Is there one other remedy in the world today that point to success based on such fame!

"Trace every disease, blood trouble or pain to the TRUE CAUSE. Pain is only the sign or symptom. It is idle to treat the pain itself. The only true cure for blood impurity or suffering is the cure that CURES THE TRUE CAUSE—Weakness of the INNER Nerves."

—Prof Edward E. Phelphs M. D. LL. D., of Dartmouth University—Famous Discoverer of Paine's Celery Compound.

The blood and all the organs of the body depend on the INNER NERVES, and Paine's Celery Compound gives the blood and the nerve system the strength to MAKE all the organs work in health and harmony.

BE WELL THIS SPRING

GO TO YOUR DRUGGIST TODAY—Get ONE BOTTLE OF PAINE'S CELERY COMPOUND—SEE HOW DIFFERENT IT WILL MAKE YOU FEEL.

IT'S
The Little Things

That make our work stand head and shoulders above other laundries in this community.

No detail is too small for us to watch carefully.

Laundrywork is a science with us, and we believe we are mastering it, as we are pleasing the most careful dressers in this community.

If we're not getting your package, we'd like to send for a trial package today. We guarantee satisfaction.

Licking Laundry

Our wagons go everywhere.
Both 'Phones.
78 Jefferson St.

--GO TO--
DILLON'S
Grocery and Variety
STORE

For bulk garden and Flower seeds, seed potatoes and onion sets.

DILLON'S
35 South Park Place.

$500 REWARD

We will pay the above reward for any case of Liver Complaint, Dyspepsia, Sick Headache, Indigestion, Constipation or Costiveness we cannot cure with Liverita, the Up-To-Date Little Liver Pill, when the directions are strictly complied with. They are purely vegetable and never fail to give satisfaction. 25c boxes contain 100 Pills, 10c boxes contain 40 Pills, 5c boxes contain 15 Pills. Beware of substitutions and imitations. JOHN C. WEST & CO., Chicago. Sold by leading druggists.

THE MEREDITH SCHOOL.
TELEGRAPHY
AND RAILROADING

Thoroughly taught. Railroads glad to get our graduates. Great demand for operators. $100 pays board, room, light, heat, books and tuition for six months. Our School gives much that others do not. Catalogue Free.

The Meredith College Co., Zanesville, O.

CHICHESTER'S ENGLISH
PENNYROYAL PILLS

Original and Only Genuine.
SAFE. Always reliable. Ladies, ask Druggist for CHICHESTER'S ENGLISH in RED and Gold metallic boxes, sealed with blue ribbon. Take no other. Refuse Dangerous Substitutions and Imitations. Buy of your Druggist, or send 4c. in stamps for Particulars, Testimonials and "Relief for Ladies," in letter, by return Mail. 10,000 Testimonials. Sold by all Druggists. Chichester Chemical Co., Mention this paper. Madison Square, PHILA., PA.

Guy & McGonagle
MONUMENTS, TOMBS, TABLETS
All Work Promptly Erected.
Avalon Building.
Newark, Ohio.

Frank Mylius
Upholster, Carpet Cleaner
Both Phones.

MOVING?

If so, employ practical and experienced parties. It is the cheapest. Also carriers of passengers and baggage. All kinds of hauling done. Barn and office 54 to 58 South Third street. Both phones. 2-4-tf

WINK THE WIZARD

THE RAILWAYS

Has Been Abandoned.

Salt Lake City, April 6—Following the recommendation of active construction of the San Pedro, Los Angeles and Salt Lake railroad to Southern California, the building of the Western Pacific road, which was to run to San Francisco via the Beckwith Pass route, has been, at least temporarily abandoned at this end of the route. The three corps of engineers who have been engaged in running a line through Nevada have been laid off.

Lines West.

The Pennsylvania lines west of Pittsburg for the month of February show an increase in gross earnings of $287,100, an increase in expenses of $195,400, and a decrease in net earnings of $203,300. From January 1 gross earnings show a decrease of $45,600, expenses an increase of $547,000, and net earnings a decrease of $592,600.

Pan Handle Conductor Bull had charge of the first section of No. 3 on Monday night. The second section consisted of a special officers' train.

Local Railway Briefs.

Conductor L. A. Scheffler is off duty on a short leave of absence.

Conductor Roebuck, who has been off duty for a few days, has been marked up for service.

Conductors Dunn and Ditter have returned to work after having been off for a few days.

Brakemen Jewell, Sutton, Hartman, D. Schiffer, Caricoffe, and O. R. Stone have been marked up for service after having been off on leave of absence.

Albert Johns, time keeper in the office of the master mechanic, was in Zanesville on Tuesday attending the funeral of the late Mrs. Daniel Tattersoll.

Contrary to expectations the B. & O. has been experiencing trouble with the bridge at Belleville. On Tuesday, notwithstanding the fact that it had been strongly braced the abutments settled so that it was not safe for trains to cross over. This morning train 14 was detoured via Columbus, but all other trains have been able to get through, and it is now thought that the bridge is in good condition.

WINK THE WIZARD

FENCING AND ARBOR POSTS. NEWARK LUMBER CO BOTH PHONES. 3-9-dtf

A Berlin firm has sent to Moscow an order for the immediate supply of 80,000 magpies, which will be shot to provide trimmings for women's hats. Agriculturists deplore this wholesale slaughter of "birds which feed largely on noxious insects."

The great number of dyspeptics is increasing daily. This is due to hurried eating and lack of care in selecting proper food.

There is nothing more effective to the rundown digestive organs than pure pepsin, and while pepsin alone corrects the overworked digestive organs, a tonic, such as pure port wine, is also necessary to keep them in this condition.

Walther's Peptonized Port, to be found in all drug stores, combines in exact proportions the purest pepsin and richest port wine. It is highly recomended by thoughtful physicians. For sale by F. D. Hall, druggist.

Small size 50 cents, large size $1.00.

ABOUT PEOPLE

E. Orenweiler of Columbus, was in the city Tuesday.

Miss Mame Prior is in Zanesville, visiting her brother.

Harry Burton of Nelsonville, was in the city on Tuesday.

Hon. Wm. Roby of Lancaster, was in the city on Tuesday.

Thomas J. Prior was in Hebron on Tuesday on legal business.

James Harrison left Wednesday morning for Pittsburg on a business trip.

Milo Wilson, who has been a year at Hillsboro, returned to Newark on Tuesday.

Miss Zebba Howell, after spending Easter with friends in Columbus, has returned home.

Edward Briggs, a prominent Democrat of Lima township, was in the city on business Tuesday.

Mrs. W. Bell of Jersey City, is visiting at he home of her sister, Mrs. F. L. Preston, 295 West Locust street.

George Toole, formerly of this city, now foreman in the Hocking Valley yards at Toledo, is visiting friends in the city.

Mr. and Mrs. Charles Wilson of Dewey avenue, were in Zanesville Tuesday, attending the funeral of Mrs. Tattersoll.

Ed. Davis of Newark is spending a few days at the home of his uncle, Levi Williams on Main street.—Coshocton Age.

Mr. and Mrs. H. F. Denman, who have been visiting relatives and relatives in Muskingum county for the past week, returned home today.

Mrs. J. M. Farmer, who has been visiting her parents, Mr. and Mrs. Louis Cartnal in Muskingum county, for a few days, has returned home, after having had a very pleasant visit.

Mrs. Henry Wulfhoop and daughter Louise, were called to Canton on account of the serious illness of Mrs. Wulfhoop's little grandson, Carl Vogelsang.

Judge and Mrs. S. M. Hunter will leave for New York City on Thursday, and on Saturday will take passage on one of the fine steamers of the Hamburg and American line for a cruise down in the neighborhood of Jamaica and along the northern shore of South America. They expect to be gone about four weeks.

Talk with Jordan.

Eczema, scald head, hives, itchiness of the skin of any sort, instantly relieved, permanently cured. Doan's Ointment. At any drug store.

MR. JEFFRIES HERE.

Rev. Alexis Jeffries, father of James J. Jeffries, champion pugilist of the world, was the guest Tuesday night at the home of Mr. Oren L. Ingman on West Main street. He came from Sunbury and Mt. Vernon and will go to Hebron and Columbus for a visit. Mrs. Cora Jeffries a cousin of the pugilist, is also a guest of Mr. Ingman's family.

TOBOSO.

Sabbath school was well attended Sunday. It is hoped that all will assist in making it a complete success.

Mrs. Frank DeFord and little son, Myron, spent a few days at the home of her parents, Mr. and Mrs. Oliver Redman.

Mrs. Rosa Johnson visited Mrs. Ab. Hayman Monday.

Misses Mary and Katie McFarland very pleasantly entertained a number of young people Saturday evening.

After a short vacation Jesse Shaffer has resumed his work as telegraph operator at his place.

Ruth Hayman of Newark, is spending a week with her grand parents, Mr. and Mrs. Ab. Hayman.

Ross Norman and daughter, Miss Bessie, visited friends in Gratiot Saturday.

Mrs. Jesse Snelling and children of Newark, were the guests of her sister Mrs. Ross Norman, Saturday and Sunday.

Mrs. Dessie Slick is on the sick list.

Mr. and Mrs. Clarence Cordray entertained a party of young people at a play party on Saturday night. A fine time was had by all present. Mr. and Mrs. Cordray will move to Newark this week.

Edgar Baird spent Sunday with his sister, Mrs. Charles Gutridge, of Zanesville.

Mrs. Nora Thompson of Rocky Fork is visiting her mother, Mrs. Sarah Crawmer.

Samuel Varner is much improved in health at this writing

O. S Crawmer of Newark, spent Monday with his mother, Mrs Sarah Crawmer.

DAY'S LEADING LOCAL EVENTS AT A GLANCE.

Grand jury returned five indictments this morning.

Mrs. Milton Stevenson asked for a divorce today.

Taylor Hall was crowded with a delighted audience last night. The Hospital benefit a great success.

Wm. A. Davies, 25, son of J. R. Davies, the lawyer, died at Spokane, Wash., yesterday.

Elks officers installed.

The county union of King's Daughters and sons will meet Friday in Newark.

N. J. Coe died from measles followed by paralysis at Lock.

Champion Jeffries father, Rev. Mr. Jeffries, came to Newark yesterday from Mt. Vernon.

Peach crop will not be good.

Patrick Moriarity, 76, soldier, died Tuesday afternoon.

Mrs. John R. Johnson of Hudson avenue, died Tuesday afternoon.

Sixty men attended I. C. A. meeting.

Big gas well drilled near Appleton on Davis place.

Lightning destroyed Levi Shaffer's barn near Appleton.

Harry Thrailkill charged by Dr. Smith with embezzlement of $1500 was arrested today at St. Louis, Mo. Chief Sheridan left to bring him back.

The demurrer to the indictment of Hunter, the former Licking county man at Dallas, Texas, was overruled today and the trial proceeded this afternoon, hotly contested.

Ringling's circus here May 9.

Thirty horses at auction brought an average price of $175 at Crawford's sale yesterday.

George Moore in the pen gets a new trial.

Rev. Jas. Lamp's wife meets with an accident.

The election of vestrymen in Trinity church. Rector declined to make a statement.

Clarence McDonald fell 25 feet into a creek, but was rescued.

WANTED

Every Man, Woman and Child in Newark

To call at our store for the greatest strength creator and health restorer which we have ever sold—Vinol. It is not a patent medicine, but the most valuable and delicious preparation of cod liver oil known to medicine, without a drop of oil to nauseate and upset the stomach and retard its work.

We do not believe there is a person in this vicinity but what Vinol will benefit them at this season of the year. Vinol is delicious to the taste, and it is recognized throughout the world as the greatest strength creator for old people, weak, sickly women and children, nursing mothers and after a severe sickness.

Vinol never fails to cure hacking coughs, chronic colds, bronchitis and all throat and lung troubles. It is unequalled to create an appetite and to make those who are too thin fat, rosy and healthy.

We have had so much experience with Vinol and seen so many wonderful cures performed by it, that we offer to return your money without question if it does not accomplish all we claim for it.

Can anything be more fair than this? Try it on our guarantee. Frank D. Hall, Druggist.

CHANGE OF LOCATION.

Dr. Holbrook has removed his detal office to the corner of Main and Third streets. 6-d6t*

WINK THE WIZARD

W. D. Clause the cloak man, will be with us all day tomorrow, THURSDAY ONLY, with an elegant line of Ladies' Spring Jackets, Skirts and Suits. New Styles. New Goods.

J. W. HANSBERGER.

THE SICK.

Little Ethel Jackson of Dewey avenue has recovered from an attack of measles.

Mr. A. H. Margle on West Main street is quite sick with tonsilitis

John Criticos, the eight year old son of Nicholas Criticos, who has been ill with measles, is convalescing.

Charles Slane is recovering after an illness of two weeks with the grip.

WINK THE WIZARD

NEWS IN BRIEF.

Circus Coming.

Ringling's circus is to be in Newark on May 9.

Masonic Meeting.

Regular meeting of Bigelow Council No. 7 R. & S. M., this evening. Work Royal Select Master.

King's Daughters.

The Whatsoever Sircle of King's Daughters will meet tomorrow evening at their rooms at 7:30 o'clock.

Catholic Order of Foresters.

There will be a meeting of the Catholic Order of Foresters this evening at 7:30 o'clock. Theodore Loewendick, C. R.

Berry Arrested.

Dennis Berry was arrested on a charge of using profane and threatening language, preferred by G. H. Robinson.

Visit of the Stork.

Born, to Mr. and Mrs. Harry Buell on Tuesday morning, a daughter. Mrs. Buell is at the home of her parents, Mr and Mrs. W. N. Fulton.

Hospital Meeting

The regular monthly meeting of the board of managers of the hospital will be held Thursday afternoon at 2:30 at the hospital.

Epileptic Fit.

Earl Husband a well known young man of this city, was taken with an epileptic fit on Monday. Today, however his condition is considerably improved.

Bigelow Council

The regular meeting of Bigelow Council No. 7, R. & S. M., will be held tonight, when it is hoped that there will be a good attendance of the members.

Sinking Fund Trustees

The Board of Sinking Fund Trustees is holding a meetig this afternoon. The new member, Mr. F. M. Schimpf, was sworn in and entered upon his duties.

Attended the Funeral.

During the funeral of the late Hon. S. Stacker Williams on Tuesday afternoon, the members of the grand jury adjourned and attended the funeral in a body.

Attending a Meeting.

Mrs. George Lippincott, Miss Genevieve Forry, and Mrs. L. S. Boyce are in Fredericktown, attending the annual meeting of the Zanesville Presbytery's missionary society.

King's Daughters Meeting.

The County Union of King's Daughters and Sons will meet in the First M. E. church Friday evening. The business meeting will be held at 7:15 and the program will be given at 8 o'clock.

Gets a New Trial.

In the case of the State of Ohio vs. George Moore, indicted, convicted and sentenced for 10 years in the penitentiary for burglary, the Circuit court late Wednesday afternoon reversed the judgment of conviction and ordered a retrial of the case.

Jewelry Store Moved.

E. F. Collins & Co. the popular North Third street jewelrs have moved their store from the Y. M. C. A. building to No. 7 North Third street, next to J. J. Carroll's dry goods store. The store will present a very artistic appearance in its new quarters.

Company G Attentionn.

Every member of this command is hereby ordered to turn in every article of state property now in his possession at the earliest possible moment. Armory will be open Friday evening, April 8th, Sunday afternoon from 2 to 4 and Tuesday evening, April 12. By order of George C. Crawford, captain commanding company. 6-d4t

Crawford Horse Sale.

The sale of horses at Geo W. Crawford's stock farm west of Newark on Tuesday drew a crowd of about 600 people. Thirty fine horses were sold at an average price of $175. Besides these one stallion was sold under the hammer at $2250 and another brought $2200. Col. Crawford will have another sale two weeks later.

Zanesville Y. M. C A.

An enthusiastic meeting was held in Zanesville on Monday night for the purpose of discussing the project to organize a branch of the Y. M. C. A. in that city. Among those who spoke in favor of the project were Dr. E. W. Hunt, president of Denison university, Granville, and A. A. Ebersole, secretary of the Newark Y. M. C. A. Dr. Hunt told what the organization had accomplished in many cities. He referred feelingly to the duty which every community owes to its young men. Mr. Ebersole had some good things to tell his auditors. He spoke of what had been done by the organization in Newark and predicted that much could be accomplished in Zanesville.

Case Dismissed

The case of embezzlement of $37.80 brought against James Hammond by Thomas Albaugh, was dismissed, Hammond agreeing to pay $2 a week to Albaugh. The case was brought before 'Squire King.

Mrs. Lamp Injured

Mrs. Sarah Lamp, wife of Rev. Jas. M. Lamp, had the misfortune to meet with a very painful and serious accident at her home, 614 West Main street, on Tuesday night about 8:30 o'clock. She was engaged in attending to some household duties on a rear porch when she accidentally fell into an open cellar way. Her cries for help soon brought assistance, and a physician was telephoned for. Dr Henry Day immediately responded and on examination found that Mrs. Lamp had broken her left ankle. Her injuries were attended to and at this writing she is resting quite comfortably

WINK THE WIZARD

A disordered stomach may cause no end of trouble. When the stomach fails to perform its functions the bowels become deranged, the liver and kidneys congested, causing numerous diseases, the most fatal of which are painless, and, therefore, the more to be dreaded. The important thing is to restore the stomach and liver to a healthy condition, and for this purpose no better preparation can be used than Chamberlain's Stomach and Liver Tablets. For sale by all druggists.

Ayer's Cherry Pectoral

This is the medicine doctors have prescribed for sixty years for coughs, colds, croup, bronchitis, consumption. J. C. Ayer Co., Lowell, Mass.

THE WANTS.

FOR SALE.

For Sale—Sorrel horse five years old; gentle for ladies to drive. F. C. King, 17 1-2 South Side Sqr. 6-3t

For Sale—First class furniture in good condition; also new Ebersole piano. Inquire No. 486 North Fourth street. 6d2t*

For Sale—A surrey in good condition. Inquire at 15 Morris street. 4d2t*

For Sale—A bay mare and road cart. Address B. S. Marshall, North Hudson avenue. 4d3t*

For Sale—Go-cart with green satin parasol. Enquire 296 West Church street. 5d3t

For Sale—A well bred Wilkes brood mare. Also work mare. Seventy-five head of stock sheep. A. L. Hessin, Granville. 6sw3t*

For Sale—An 8-room house and barn on Granville street. Call at 124 Granville street. Bell phone Brown 671. 5d3t*

For Sale—Good 7-room house on Pine street. Lot large enough for two houses. Call at 33 Maholm street or phone 567 Citizens' phone. 7d3t

For Sale—A good two-horse farm wagon; inquire Ferd Mohlenpan, corner Baker and Pataskala streets, Newark. 5d3t*

For Sale—An 8-room house and barn on Granville street. Call at 124 Granville street. Bell 'phone Brown 617. 4d3t*

For Sale—Six-room house on West Church street at a bargain. Enquire of Rees R. Jones. 4-1-6t*

For Sale or Trade—Small house in West End. Will take vacant lot as part payment; balance same as rent. Newark Real Esate and Improvement Co., 14 N. Side square. 3-28-tf

For Sale or Exchange—If you are thinking of buying or exchanging property, don't fail to see F. C. King and partner. If they can't accommodate you your case must be a hopeless one. 17 1-2 South Side. 4-1dtf

For Sale—A few choice lots for sale, located on Bower street in West Newark, within ten minutes' walk of the Wehrle foundry, the Jewett Car Works, the Newark Machine Company, and the Iron and Steel Works and Bent Wood Works. A very desirable location for a private residence. For particulars see H. D. Murphy at his office southeast corner of the square, or call at his residence on the corner of West Main and Bower streets. 5d2t

FOR RENT.

For Rent—Three furnished rooms Enquire at 136 Vail street. 5d3t*

For Rent—Office rooms in Woodbridge Block, South Side Square. Apply to James E. or Edward Thomas. 5d3t

MISCELLANEOUS WANTS.

Wanted—Contractors and property owners to know that W. H. Lucas, of 187 Buckingham St. has purchased the "Henthorne Patent Cement Cistern." Give all orders prompt attention, guarantee all work. Bell 'phone, Union 3473. 4-2-d-tf

Wanted—A clerk at the Hotel Seiler. 6d3t

Wanted—A young man to deliver groceries; one who has had experience in meat cutting preferred. 525 East Main street. 6d3t

Wanted — Position as lumber inspector. Have had several years experience as inspector of quarter-sawed oak and poplar. Address letter to "Lumberman" care of Advocate. 6d5t*

Wanted—Position as cook in restaurant by young lady. Apply to John Barrat Everett's Flats, on Case avenue. 6d3t*

Wanted—A dishwasher. Apply at 73 North Fourth street. 4d3t*

Wanted—A lady with some experience at dressmaking to act as agent. Call at 68 Pataskala street for further information. Geo. A. Wise. 4d3t*

Wanted — Two or three furnished rooms for light housekeeping, in North or West End. Address M., care of Advocate.

Wanted—A girl for general housework. Mrs. Ernest Johnson, 403 Hudson avenue. 4d3t

The Morells Palmists and Mediums, advice on all affairs of life. Hours 10 to 9. 51 W. Church. 4d3t*

Houses moved and raised. R. Pendleton, 198 Elmwood avenue. 3-29d12t

J. B. Rosebrough, Manager
THE AUDITORIUM

Monday, Apr. 11
Hi Henry's
BIG CITY
MINSTRELS

50—All White Performers—50
Including the Emperor Arthur Deming.
12—Singers—12.
NEW Jokes, Gags, Sketches, Songs, Solos, Specialties.
40 Superb Concert Band.
17 Rousing Vaudevilles.
Car load of Scenery.
Special prices: 25, 50 and 75c.

You can brighten your homes and make the soiled wall paper look like new by using

Hallman's
Diamond
Wall Paper
Cleaner

It is easy to use and costs but little. Sold only

AT
HALL'S
DRUG STORE

Fine box candies, Allegretti's, Gunther's and Lowney's; also Peter's Chocolates at Hall's Drug Store.

THE NEWARK DAILY ADVOCATE,
Published by the
ADVOCATE PRINTING COMPANY.

J. H. NEWTON, Editor.
H. SPENCER, Associate Editor.
A. H. PIERSON, Business Manager.

TERMS OF SUBSCRIPTION:
Single copy..............2 cents
Delivered by carrier, per week.........10 cents
IF PAID IN ADVANCE:
Delivered by carrier, one month..........$ 40
Delivered by carrier, six months.......... 2 25
Delivered by carrier, one year............ 4 50
By mail, strictly in advance, one year.. 3 00
All subscribers who arrange to pay at the office are subject to a call from the collector if payment is not made when due.

UNION TYPOGRAPHICAL LABEL NEWARK O.

There are various measures proposed in Congress or discussed by public men for the government of the canal zone on the isthmus when the United States asserts jurisdiction. In time it may probably prove to be the most important "zone" of ten miles in the world. One bill introduced in the Senate places the entire charge of the zone in the canal commission, which will levy taxes, lay down laws for the general government of the district, regulate its policing, its expenditure and its sanitation. This virtually creates an absolute system under the direction of President Roosevelt, who has an undoubted liking for absolute power. A bill for the government of the zone, introduced in the House by a New York Democrat, proposes quite a different plan. It proposes a commission of twenty members, half of whom shall be Democrats, and a technical board of army and navy officers as advisers; provides for letting of contracts by open and public bidding and constitutes a United States district court, with direct appeal to the supreme court as the highest tribual of the isthmus zone. This bill probably stands no chance of passing, as it is not partisan enough, but it is easy to see that it is the better bill. Certainly it has great advantages over the Senate committee bill, which creates a system of partisan absolutism.

WINK THE WIZARD

NOTICE TO ASSESSORS.

The assesors who were elected in April, 1903, in the various townships and wards in Licking county are requested to meet at the County Auditor's office at 10 ocl'ock a. m. on the eleventh day of April, 1904, to receive instructions and supplies.

By the operation of the Chapman law, assessors who were elected last year are continued in office this year and are not required to give a new bond. Where vacancies occur appointment must be made by the township trustees.

4d3t A. R. PITSER, Auditor.

Jno. Smith of Starbuck, Minn., a section foreman, was in bed four weeks with a sprained back caused by heavy lifting. He tried several remedies without relief and then Hamlins Wizard Oil cured him in two days.

ARE YOU GOING TO MOVE?

We pack, move and store furniture. New, clean storage, also hack and baggage line. Hurbough's Transfer and Storage Co. Barn and office 54 and 53 South Third street. Both 'phones. 2-4-tf

The exports of domestic manufactures during the eight months ending with February amounted to $288,400,000, which makes a new high record.

The fish was nearly a foot in length.

Culebra, the island 25 miles west of Puerto Rico, which has been strongly fortified by the United States, commands the Anegada passage, which is used by all European commerce with the Isthmus of Panama, more effectually than Gibraltar commands the entrance to the Mediterranean.

That Tired Feeling

Is a Common Spring Trouble.

It's a sign that the blood is deficient in vitality, just as pimples and other eruptions are signs that the blood is impure.

It's a warning, too, which only the hazardous fail to heed.

Hood's Sarsaparilla and Pills

Remove it, give new life, new courage, strength and animation.

They cleanse the blood and clear the complexion.

Accept no substitute.

"I felt tired all the time and could not sleep. After taking Hood's Sarsaparilla a while I could sleep well and the tired feeling had gone. This great medicine has also cured me of scrofula." Mrs. C. M. Boor, Gilead, Conn.

Hood's Sarsaparilla promises to cure and keeps the promise.

OFFICERS

INSTALLED BY NEWARK ELKS ON TUESDAY NIGHT

After Which the Lodge Presented Warren Brown With a Handsome (Leather) Medal

At the meeting of Newark Lodge, No. 391, B. P. O. E., held on Tuesday night, the officers for the ensuing year were installed by Past Exalted Ruler W. D. Fulon, as the representative of the Grand Lodge, as follows: Exalted Ruler, E. T. Johnson; Esteemed Leading Knight, G. E. Graeser; Esteemed Loyal Knight, R. W. Smith; Esteemed Lecturing Knight, A. C. Davis; Secretary, George H. Woods; Treasurer, E. W. Crayton; Trustee, W. H. Kussmaul; Tyler, J. W. Allen. The newly appointed Exalted Ruler appointed W. E. Foley as Esquire, and W. B. Sargent as Inner Guard. One of the features of the evening was the presentation by P. B. Smythe, on behalf of the lodge of Mr. Warren Brown of a handsome testimonial of their appreciation of his services in extinguishing a fire in the kitchen of the lodge room on the evening of February 29. The testimonial was in the shape of a handsome leather medal. Mr. Brown was so overcome with emotion that he was unable to respond.

WINK THE WIZARD

WHO IS WHO?

Next week The Advocate will inaugurate the latest novelty in advertising under the above title. Short characteristic paragraphs will be published, describing the various business people but without disclosing their names or addresses. Our readers will then be invited to identify these firms from what is said about them. Cash prizes will be awarded to those sending in correct identifications. This has proved a very interesting contest in other cities and doubtless will here. Look out for "Who Is Who?"

REMOVAL NOTICE.

I have moved my place of business from 53 West Main street to 353 West Locust street, where I will be pleased to meet all my customers for drilled and drove wells, pumps, pipes, wind mills and tanks. Pump repairing, sinks and gas fittings. Both 'phones.
1-13dtf CHAS HURBOUGH.

PEACH CROP

Will Not be Very Good This Year is the Opinion of Those Who Ought to Know.

The unusually severe weather of the past winter has had its effect on fruit in this section and particularly has the prospect for a good peach crop been lessened. Prof. W. D. Green, horticulturalist at the United States experiment station at Wooster, Ohio, reports that with the exception of peaches the fruit trees in general passed through the winter in good shape. He says that particularly in the central part of the state has the peach crop been damaged. Among local peach growers the general opinion is that there will be from one-third to one-half a crop.

The greatest peach growing community in this section is near Frazeysburg. In the season of 1901 growers from that section shipped 200 car loads.

M. C. Starner, one of the most extensive brokers of that section, stated to a Zanesville Signal reporter Saturday that the general opinion among the Frazeysburg growers was that one half of the crop and probably more had been killed. The severe winter weather had its effect on the peach trees of the lowlands, damaging them to such an extent that they will not bear at all this season. No trees on the higher ground were affected, hence their yield, it is expected, will reach the average.

Six years ago says Mr. Starner, the extremely severe winter damaged the peach trees to such an extent that they have never since then fully recovered, as it were, and so have not produced as they did prior to that time. Only once—in the season of 1901, as mentioned above—the yield reached the average and growers do not expect the crop will soon reach that mark again. That year was exceptionally a favorable one.

It's the little colds that grow into big colds; the big colds that end in consumption and death. Watch the little colds. Dr. Wood's Norway Pine Syrup.

JAPANESE TORPEDO BOAT DESTROYER CRUISING NEAR PORT ARTHUR.

Life on a torpedo boat destroyer in time of peace when the weather is warm is unpleasant and dangerous enough, but in a winter campaign the situation is well nigh intolerable. The Japanese who are watching Port Arthur from torpedo boats and torpedo boat destroyers are suffering great hardships. Off the Russian port the sea is full of ice, and blizzards are common.

EDITORIAL FLINGS.

Russia can never complain that Japan did not take somebody of its size.—Washington Star.

The marvels of the N rays and X rays interest scientists. But the world in general is fighting for the $ rays.—St. Louis Republic.

If you see a jumble of letters in a newspaper just now, do not decide too quickly that it is a "pi" line. It may be the name of a battleship.—Omaha World-Herald.

It isn't strange that a committee room in the national capitol caught fire. There is hot stuff packed away in some of these committee rooms.—Macon Telegraph.

That Baltimore newspaper man who relates how he worked at his desk until the copy paper upon which he was writing blazed up should never dread being fired.—Cleveland Plain Dealer.

PITH AND POINT.

Fortunes may be told by cards, but they are more often lost by them.

Every woman has two friends, one who tells her secrets and one to whom she tells secrets.

There is a considerable difference between thinking a lot of yourself and thinking of yourself a lot.

Many people find themselves in the ranks of the also rans in their efforts to keep up with their running expenses.—From a College Paper.

Not Gone Up.

Hicks—Well, old Skinflynt has gone up.

Wicks—Oh, I guess you're mistaken.

Hicks—Not at all. His house has failed, and—

Wicks—But I've got later news. He's dead.—Catholic Standard and Times.

PLAYS AND PLAYERS.

A play entitled "Piff, Puff, Poof" will succeed Virginia Earl at the Casino, New York.

During Richard Mansfield's present New York engagement he will present seven different plays.

Catherine Lewis has arranged for a production in London of her latest play, "Love's Pilgrimage."

George A. Kingsbury has made arrangements to resume the tour of Sam S. Shubert and Nixon and Zimmerman's "A Girl From Dixie."

When Charles Frohman presents Israel Zangwill's comedy, "Merely Mary Ann," in London next autumn, Eleanor Robson will be supported by Gerald du Maurier and Henry Ainley.

Frances Stevens has been engaged by Messrs. Liebler & Co. to replace Laura Hope Crews in the role of Rosie, the lodging house keeper's daughter, in "Merely Mary Ann."

Tyrone Power has been engaged to support Julia Marlowe in "When Knighthood Was In Flower." He will also appear as Ingomar in Miss Marlowe's elaborate revival of that play.

Half the soldiers of the czar are illiterate.

The Transsiberian railway crosses five rivers, each of them as long as the Mississippi.

It is stated that while gold coin remains in circulation in St. Petersburg and Moscow it has almost disappeared from ordinary trade channels throughout the remainder of the empire.

New regulations are about to be introduced in Russian prisons in regard to the application of the bastinado. Henceforth this terrible punishment will only be applied to persons over thirty-five years of age.

COUNTESS ANNA DE MONTAIGU.

The general press bureau of the Louisiana Purchase exposition has a lady at the head of its woman's department, Countess Anna de Montaigu. The countess prepares for the public press matter pertaining to woman's work and exhibits at the fair. She is also sending articles in French to a Paris magazine, La Vie Heureuse.

AUDIENCE

FILLED TAYLOR HALL TUESDAY EVENING.

The Hospital Benefit Given Under Miss King's Direction a Great Success in Every Way.

Taylor Hall was crowded to suffocation Tuesday night. This condition was brought about by two causes, first an absolute lack of ventilation, and second the size of the audience which had assembled to witness the entertainment presented by Miss Florence M. King, under the auspices of Hetuck Chapter, Daughters of the American Revolution, the proceeds going to the City Hospital, for which worthy institution a goodly sum was realized.

The entertainment consisted of two one act comedy skits, which were done with artistic grace by a cast of characters made up from some of Newark's best dramatic talent, who all came in for favorable comment.

The first was entitled "The Silent System," which had as characters Mr. and and Mrs. Brown, impersonated by Mr. Will Webb and Miss Florence King. The action of the piece was one of those domestic situations that are brought about by a loving but fretful wife, who has waited until a very late hour for the return of her careless spouse from a stag(?) dinner. From the time he enters the library at his home until the curtain falls on an entirely satisfactory denouement from an elocutionary standpoint, the piece was a monologue, while judged dramatically it was a personal triumph for Mr. Webb.

Miss King, as the wronged wife, began a tirade of scolding which never permitted the husband to say a word in his defense, although at times he made determined efforts. He finally succeeded in getting his wife's attention for a moment, when he gave her a jeweled bracelet and she immediately forgave all and fell into his outstretched arms.

Mr. Webb, during the entire sketch did not say a word, but his acting was most creditable, while Miss King's dramatic elocution was thoroughly artistic.

The second piece was entitled "Which is Which," and had the following cast:

Robert Capper (a young artist), much in debt), Parr Horatio Dole.

Mr. Gargle, (his uncle, Robert Kelly Jr.

Paddles (an oil and colourman), Frank Webb.

Anne (the heiress), Lucille Harrington.

Bertha (the poor relation), Mrs. Fred King.

Mrs. Mills (Capper's old servant), Mrs. John W. Thompson.

Scene—Capper's studio.

Mr. Dole was the principal actor in this sketch, and was on the stage practically all the time. His lines were given with a thorough intelligence and his acting showed true dramatic instinct. The part assigned Mrs. Thompson was that of the devoted but "fussy" old serving woman whose penchant for dusting and "cleaning up" was as much out of place in the Bohemian studio of the bankrupt artist, as a circus lithograph in the workshop of a Raphael. Mrs. Thompson did this part with just the right touch of comedy, which the audience was quick to discern and appreciate.

Miss Lucille Harrington as the lovely heiress, and Mrs. Alice Heisey King as the poor but beautiful relative were exceptionally good, and each looked the part she played.

Mr. Frank Webb has been before Newark audiences in the past and his work Tuesday night was up to his usual high standard.

Mr. Robert Kelly did what was required of him in a manner that was creditable to himself and entirely satisfactory to the audience.

The new male quartet, the Aerial rendered a selection between the two sketches which received a flattering encore. This quartet is a new organization composed of the following men: Jos. W. Horner, first tenor; Irwinn B. Warthen, second tenor; J. Howard Jones, baritone; C. J. Irwin, basso.

The best physic: Chamberlain's Stomach and Liver Tablets. Easy to take; pleasant in effect. For sale by all druggists.

WINK THE WIZARD

ARBOR POSTS. FENCE POSTS, PICKETS AND RAILS. NEWARK LUMBER CO BOTH PHONES.

JUST NOW Is The Time To Buy Rain Coats For April Wear.

The old proverb of "April showers etc." will bring forth a Rain Coat on all swell dressers.

We've your size and price in serviceable waterproof coats in stock today at prices from $13.50 upward.

Geo. Hermann

Leader of Fine Goods at Low Prices.
No. 5 West Side.

A Word to Wall Paper Buyers.

When you buy wall paper why not buy from the largest stock, where you can get the greatest selection.

We Claim to Have Both.

By handling such a large stock we can give you a close price. Be sure and investigate our line before placing your order, as it will be to your interest.

F. Mohlenpah
30 S. Third St.

Artistic Footwear

Sure Thing! There Is Something Stirring at No. 9 South Third Street.

Don't think that the great pre-Easter business which centered here depleted our assortment of Spring styles. Far from it! Easter but marks the beginning of the selling of Spring Footwear. To be sure, we fitted more feet the week before Easter than any other stores in Newark. But the vast shipments are arriving daily, that fills our store with all the clever patterns and strictly practical designs of Spring Shoes. Shoes for both men and women in all the newest designs

FROM $1.50 TO $4.00.

And some of the market's select makes in $4.50, $5 and $6 shoes.

Spring slippers are among the charming things of our spring stock, glad to show them to you at any time.

Our guaranteed shoes from $2 .50 to $4 are taking a seat at the head of the class. Remember you wear the next pair absolutely free if the upper breaks before the first soles wear through.

THE SAMPLE

H. Beckman, Prop. 9 S. Third St.

Headaches are caused by disordered stomachs. Ramon's Pills cure

RAMON'S LIVER PILLS

The "blues" don't bother folks who occasionally use Ramon's Pills. 25c

For sale by City Drug Store, F. D. Hall and E. T. Johnson.

THE Meredith BUSINESS COLLEGE.

Trains young men and women for business. Do it right. Does it quickly, thoroughly, cheaply. One of the largest Business, Shorthand and Telegraphy Schools in the United States. $100 pays tuition, room-rent, and board for six months. Large corps of skilled teachers. Splendid equipment. Graduates successful. We not only teach the technique of business, but we build character and teach you how to succeed. We have no failures. Our catalogue will tell you how.

THE MEREDITH COLLEGE CO., ZANESVILLE, OHIO.

ADVOCATE "WANTS"

Three Lines, 3 Times, 25 cents.

Carpets and Lace Curtains

Big stock with all the new lines ready this weak for spring house cleaning.

We can lay carpets for you on one days notice.

THE H. H. Griggs COMPANY

Ebersole Pianos

Absolutely Durable.

A Small Monthly Payment Secures One : :

A. L. Rawlings

North Side Square.

ESTABLISHED IN 1884.

A Strictly Newark Institution.

All the money that is made remains in our city. Our twenty years of business experience in this city has demonstrated to us that our people prefer to encourage and patronize home rather than foreign institutions; especially when they are furnished a superior quality of work, and the New-ark Steam Laundry has a reputation second to none in this respect.

W. A. LOVETT, Prop.

Call Up Phone 119.

Pianos——Pianos

Our method of selling Pianos makes it possible for everyone to have an instrument. Our stock embraces the leading artistic makes, such as Knabe, Behr Bros., Blasius, Regent, Vose and others of equal reliability. Our prices are the lowest. We buy for cash and give you the benefit of the Cash Discount. A new Piano from $200 up. Cash or easy payments

THE MUNSON MUSIC CO.

27 W. Main St., Newark, O.

Sturgeon's Real Estate Exchange

For Sale—5-room house on Brennan street.
For Sale—5-room house on Channel street.
For Sale—Lot on Cottage street, $150.
For Sale—8-room house on Granville street.
For Sale—8-room house on Locust street.
For Sale—Farms to exchange for city property or merchandise
I have for sale a Smith Premier Typewriter in excellent condition
Come and see me about a WOODSIDE LOT if you wish to get one Cheap.

Cliff L. Sturgeon Waterworks Office Res. 78 N. 5th St

Open Nights.

LIST OF LETTERS

Remaining uncalled for at the Newark ,Ohio, postoffice, April 4, 1904:

Alexander, Mrs R.
Atwood, Jones & Co.
Baker. Miss Christena.
Bircum, Harry.
Bittner, P.
Bligier, Rev. Amos B.
Bolton, N. A.
Caughlin, Miss Hannah.
Carpenter, J. H.
Castor, Nelson R.
Carter, H C.
Dutton, Miss Beatrice.
Faatz, J. B.
Gaushaw, Geo.
Glassmyer, Moyor.
Gullamore, Kenneth (2)
Hartsock, Harry M.
Hauge, A. N.
Hamilton, G. H.
Hartley, Estella
Hawk. Grant.
Hogan, Wm. C.
Hopkins, Mrs L.
Howland, Mrs. L.
Hoffman & Ashcraft.
Humrichhouse. Clyde.
Kunyik, Merri.
Riesak, Merdinam
Giuvunne, Maraguglw
Santore. Maria Sppalta (2)
Esjese, Chas.
Lewis. N. C.
Irving. John J.
Jones, George E.
Kline, George.
Lowery. Leone.
McLean. Mrs. L. M.
McGrew. Joh.
Payne. Alexander.
Paton. Miss Allie.
Painter. Miss Margaret.
Parter. Geo.
Peak. Milo.
Owens, Mrs. Bertha.
Raws. Mrs. Rosa.
Rankin. John F.
Rodgers. A. L.
Reedy. A. (2)
Schmidt. R. C.
Ruff. Miss E.
Sedwick, Miss Vinnie.
Simpson. Miss Rose.
Shipley. Miss Zoa.
Shepard. James.
Draper. Sherman.
Sniffen. Mrs. W. B.
Spitler. Mrs. Owen.
Stephan. J. N.
Strole, John.
Swisher, Geo.
Wallace. Frank.
Williams. Miss Mamie

J. M. ICKES, P. M.

WINK THE WIZARD

Plenty of fresh caught fish of all kinds. The Newark Market Store. South Fourth street. 4-52tf

HAPPENINGS OF THE COUNTY.

MACBRIDE.

Easter services were observed at Bethel Sunday with quite an interesting program.

Owing to the washout of the iron bridge north of Payne's grocery. Our mail boy has been obliged to abandon part of his route since Friday.

Miss Letha Grandstaff entertained Saturday Misses Grace and Mary Welch and Miss Ethel Grandstaff.

Win Grandstaff and family are county line residents since April 1.

Chas Dawes of Condit has moved on the Martha Whitney farm.

Wm. Closson had the misfortune to lose one of his fingers in Cross & Son's saw mill one day last week.

H Debolt and family entertained a number of friends and relatives on Sunday.

J. E. Payne and family of Johnstown and Bert Higgins and family of Croton, spent Sunday with their parents, Mr. and Mrs. I. N. Payne.

Mr. Howard Sanford and wife of Johnstown, Hardin Barcus and family, Lon Higgins and family, Chas. Hogle and family, James Green, Willie Barcus and sister Octave, ate eggs with James W. Grandstaff and wife Sunday.

J. J. Willison has rented his farm and is moving back to Sunbury.

Wm. Clouse and daughter Lulu expect to take up their abode in Johnstown in the near future.

S. A. Grandstaff and family spent Easter with Leo Tuttle and family.

WINK THE WIZARD

CROTON.

Mrs. David Conard of Alexandria visited relatives here last week.

The ladies of the missionary society held an Easter market at the town hall Saturday afternoon and evening; also served a chicken pie supper which was a grand success, both socially and financially. The proceeds of the evening were $125.

Mrs. Henry Baker and children of Newark, are visiting Mrs. Baker's mother, Mrs. Elizabeth Coffield this week.

H. R. Clem, grammar teacher, is at his room with the mumps this week.

Born, to Mr. and Mrs. Had Cowel, a daughter.

B. D. Hempsted who has been home from Athens for a few weeks on account of poor health, was able to return Monday to resume his school work there.

H. D. Payne of Johnstown, was here Monday on business.

Dr. C. W. Stoughton is moving into the property on the square recently purchased of Harry Graves. Mr. Graves is moving into the Benoy house.

The Coleman house here, which has had the reputation since the sixties for being one of the best stopping places far a small town in Central Ohio, has at last passed out of the Coleman family. E. Benoy took possession this week Mr. Benoy expects to continue the business.

Miss Clara Oldaker, teacher in the Delaware schools, has been spending a week's vacation here with her parents, Mr. and Mrs. Jas. Oldaker.

A number of our young people attended teachers' examination at Newark Saturday.

Mrs. Fred Forgraves, superintendent of Condit schools, was calling on his friends here Monday evening.

BEECH WOODS.

David Miller and Otto Combs were through here Sunday.

Easter services were held at Bruno Sunday evening.

Rev. Lamp preached at Oakthorp C. U. church Sunday evening.

George Drum has moved from Somerset to the Mark Gordon farm.

Some of the young people attended the funeral of the Morehead brothers, who were drowned in Buckeye lake. The funeral was held at Rushville on Monday afternoon They both looked as natural as in life and were buried in one grave. This was the saddest affair that ever occurred at Rushville.

Mrs. Maggie Miller met with a very painful accident Monday. On her way to Rushville her horse ran away tearing her buggy to pieces, throwing her out, cutting her face badly in a number of places, and bruising her considerably. She was taken to town by Mrs Mary Young where her injuries were attended to by a physician

D. W. Palmer of Columbus has been calling on his friends here for the past several days

The Oakthorpe school closed Friday with the usual big dinner. An entertainment was given by the scholars in the evening.

David Miller has purchased the Crook property and moved to that place.

MORGAN CENTER.

Joseph Roddenberg spent Sunday with Chauncey Debolt and family.

Carl Wiggins of Newark spent last week with friends here.

Calvin Woodruff and wife spent Sunday at the home of John Woodruff.

Mrs. Henry Latham, Mrs. George Latham and daughter spent Wednesday at the home of Mrs. Cinda Clutter.

Mr. and Mrs. D. P. Clutter started to drive to Newark on Friday but on account of the high water were compelled to return home

Everett Furley and family called at the home of William Latham Saturday evening.

HOMER

Miss Nellie Burner of Columbus, is visiting her grandmother, Mrs. Edwin Williams and other friends.

Mrs. Chas. Hayes has resigned her position as telephone operator.

Miss Ethel Lathrop of Croton now has charge of the exchange. Quite a number of new phones are being installed.

Mr. J. W. Speelman and son have purchased the stock of dry goods of E. W. Scott and will continue business there, Mr. Scott retiring on account of ill health.

Mrs. Emma Bronscombe Wilson of Newark is visiting at the home of Mrs. James Williams.

Mrs. Sadie Emswiller opened her stock of millinery goods to the public last Friday and Saturday, which was a most pleasing display. The room was decorated with roses and palms

Born, to Mr. and Mrs Ed Snoke, a daughter; to Mr. and Mrs. Joseph Youst, a son.

Mrs. Ned Rankin and son Joe, of Cleveland, are visiting her father, Mr. E W. Scott

WINK THE WIZARD

PERRYTON.

The third quarterly meeting of the Perryton Circuit will be held at Frampton on Saturday and Sunday, April 16 and 17. Rev. W. B. Warren of Frazeysburg, will hold this meeting in place of Rev. Mr. McElfresh. Services on Saturday will be held at 10:30 a. m. and 8 p. m. On Sunday the services will be held at 10.30 a. m. Rev. Mr. Warren will preach at the Perryton M. E. church Sunday evening.

The M. E. Sunday school was reorganized on Easter Sunday by the election of the following officers: Superintendent, Miss Hattie Seward; asst. supet., Mrs. Tedrick; secretary, Miss Freese.

Mr. and Mrs. J. W. Miner of Hanover visited the family of their son, J. W. Miner, at Perryton, on Sunday.

W. O. Peckham moved to his farm in Fallsbury township Tuesday.

Rev. G. T. Tedrick was doing business in Zanesville and Newark Friday.

Miss Jennie Jones of Newark is the whole push at the Perryton public schools for the next six weeks.

Mr. and Mrs. Arthur Floyd and Messrs. Ward and Carl Cullison of Newark, spent Easter Sunday at the parental home, the residence of Dr. Cullison Sr.

GIVES HIS PERSONAL WORD

L. P. Richardson, well known newsdealer of 2983 Washington street, Roxbury, Mass., recovering from effects of several severe colds, writes that his return to health and strength is due to Father John's Medicine, which saved him from pneumonia. He strongly recommends this old prescription to any one suffering from throat and lung troubles.

MR. McCARTHY'S STORY.

Mr. John McCarthy of 54 Hudson Street Boston, says: "I have tried many others, but Father John's Medicine is the only one that helped me." The money is refunded for any cough, cold, throat or lung trouble it cannot cure. Remember, not a patent medicine and free from poisonous drugs.

HAS FOR 50 YEARS

One person in every fifty has consumption. Father John's Medicine cures it—has for 50 years No poisonous drugs.

The money is refunded for any cough or cold Father John's Medicine cannot cure

Father John's Medicine sold in Newark by J. W. Collins & Son

WINK THE WIZARD

Give WHITE SWAN flour a trial New 'phone 223. 10-15 tf.

Dorothy Dodd TRADE-MARK

The Style of a "Dorothy Dodd"

Let us assume that your Shoes fit you. Now what next What is most important? Unquestionably "Style." Demand that a Shoe shall possess "Style." If it has style and little else you want it; if it has not style but everything else, you don't want it.

The "Style of a 'Dorothy Dodd'" Is Unique

It cannot be duplicated by any other maker, because the "Dorothy Dodd" is a totally different construction from any other ladies' shoe made. It holds the foot firmly at the waist (that's the instep), prevents the toes from slipping forward, and thus gives a correct poise in walking. Yet it makes the foot look nearly a whole size smaller. That's curious, and you won't believe it till you see it. JUST FOR ONCE TRY THE "STYLE OF A DOROTHY DODD."

Sincerely Yours,

Dorothy Dodd

Boots $3.00
Specials 50c More
Fast color eyelets used exclusively

Linehan Bros.
SHOES-HATS

Six Per Cent No Taxes

PREFERRED STOCK.

Unrivaled in Strength and Security

--ISSUED BY--

The Wehrle Co.

The Largest Stove Foundry in the World

Whether you have $100 or $10,000 to invest it will pay you to take advantage of this opportunity now.

The time is limited. Call at

PEOPLES NATIONAL BANK.

THREE POINTS OF EXCELLENCE

The "Katy Flyer" Fast modern, daily train service between St. Louis in the north, San Antonio and Galveston in the south. Through Sleeping Cars—even as far as Mexico City—Chair Cars and Coaches.

The Short Line between Kansas City and Oklahoma and Texas. P. S.—The line to Oklahoma City will be opened early in February.

"Katy" Dining Stations. Meals 50 cts. Moderate in price—unsurpassed in quality and service.

There are other points—other trains. With 2,800 miles of road grid-ironing Missouri Kansas, Indian Territory, Oklahomo and Texas. "The Katy" offers exceptional advantages to traveler and shipper alike. Folders, maps, illustrated books and information will cheerfully be furnished by any "Katy" Agent.

"Katy" to the World's Fair, St. Louis.

THE MK AND T MISSOURI KANSAS AND TEXAS

—TRY THE—

Advocate Want Ads

They Bring Quick Results.

NewspaperARCHIVE.com

YOUR DRUGGIST WILL PROTECT YOU.

We know that many people hesitate to spend their money for medicines advertised in their local papers, because they are not positive whether they get something good or something worthless. Many people hesitate to try new medicines, and they are right in so doing. Every man and woman should be careful what they use in the way of medicine. For these reasons we make arrangements with your druggist to protect you on every bottle of Paracamph. We know from actual experience and from the unquestionabl testimony of thousands of America's best people that Paracamph will do exactly what we claim for it, so when we tell you that Paracamph is a quick relief and cures Rheumatism, Neuralgia, Sore Feet, Piles, Skin Diseases, Catarrh, Sore Throat Sore Lungs, Croup and all forms of swellings and Inflammations, we know that it will do exactly what we claim. If it fails in any case when used as directed, your druggist the man you know and the man you have confidence in will refund your money. So why experiment with the various remedies on the market, when you buy Paracamph on a guarantee like this? We believe that you are honest and believe that you will treat us right. We know if you do that you will be pleased with Paracamph. If you are suffering from any of the above ailments get a bottle of Paracamph today Sold only in 25 cent 50 cent and $1.00 bottles, all good druggists, or sent direct upon receipt of price. The Paracamph Company, Louisville, Ky., U. S. A.

Sold by WILES-ERMAN DRUG CO.

Notice!

If you want the best Warm Air Furnace, Charcoal, Spouting, Tin, Slate and Iron Roofing, Steel Ceilings, Sheet Iron and Copper Work, Repairing, Workmanship and Material call on

Bailey & Keeley

Nos. 78 and 80 West Main St.
New 'Phone 133.

Wm. J. Shields, Jr.

Room 27 Hibbert & Schaus Block.

Money Loaned on First Mortgage at

4 per cent

Chattle Loans

Made on short notice. If you are in need of money, call and see us.

OUR RATES ARE THE MOST REASONABLE IN THE CITY and our weekly or monthly payment plan makes it easy to pay back.

N. Y. Finance Co.

14 1-2 N. Second St.
Citz. 'Phone 698.

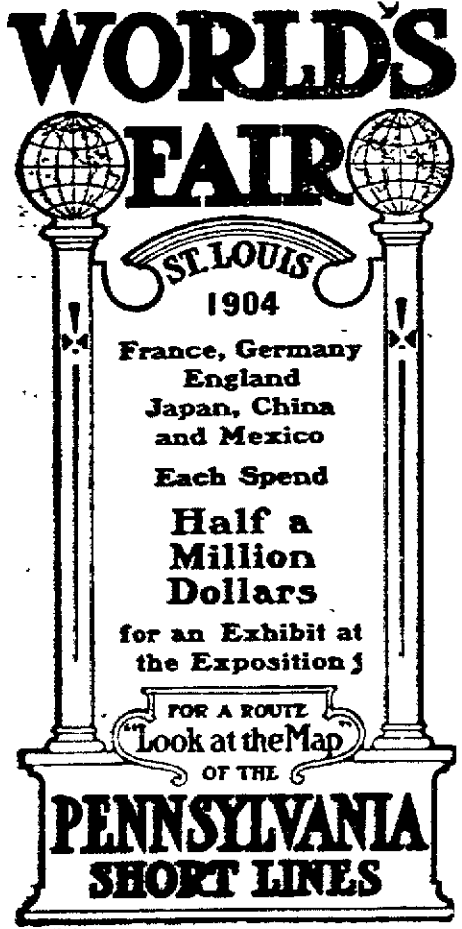

GRAND JURY

RETURNED FIVE INDICTMENTS WEDNESDAY MORNING

Mrs. Milton Stevenson Sues for Divorce—Day's Realty Transfers. Court House News.

The grand jury after having been in session for two days, completed its labors and made its report to the Court at 10 o'clock on Wednesday morning. The following indictments were returned:

Brady Ridenbaugh, burglary and larceny, four counts.

Fred Youse and Herschel Montgomery, assault with intent to kill.

Dennis Good, shooting with intent to wound.

M. Friedman, receiving stolen property.

George Hacket, shooting with intent to wound.

Suit for Divorce.

Jane Stephenson, by her attorney, J. V. Hilliard, has filed a petition in the Common Pleas court asking for a divorce from her husband, Milton Stephenson. The parties were married May 28, 1881 and five children have been born of said marriage, viz: Martha, aged 20 years: Alice, aged 18 years; Minnie, aged 16 years; Grover, aged 13 years, and Emma, aged 10 years For cause of action the plaintiff charges the defendant with gross neglect of duty in abandoning them and leaving for parts unknown, failure to provide and extreme cruelty. Plaintiff asks for a divorce and that she be decreed the custody of their minor children and for all other relief.

Circuit Court.

The following cases were argued and submitted in the Circuit Court Wednesday:

Joseph B. Gaylord, administrator of the estate of Hiram H. Williams, deceased vs. the Central Ohio railroad company and the B. & O. railroad company, an action brought to recover damages. It is claimed that the railroad company was guilty of negligence which caused the death of Hiram H. Williams, west of this city some years ago. The case was argued on a demurrer to the petition. Fulton & Fulton: Kibler & Kibler.

The case of J. A. Chilcote vs. J. M. Ickes et al was argued and submitted. The suit was brought upon a note. Stasel; Flory & Flory, James.

In the case of Licking County Agricultural Society vs. J. F. Lingafelter, the court entered a decree enjoining the defendant from removing certain buildings, viz.: Dining hall and theatre building: buildings south of the road and east of the embankment at Idlewilde park. The court gave defendant the right to remove the other buildings in controversy. Motions for new trial were filed; 10 days allowed for finding of facts. Fitzgibbon, Smythe & Smythe, Webb.

The court divided the costs, saying that the plaintiff had claimed too much and the defendant the right to remove too much.

Marriage Licenses.

Earl R. Drumm of Pueblo, Colo., and Thiza Wilkins of Wagram.

Charles L. Crooks of Granville, and Miss Mabel C. Pearce of Newark township.

Samuel Blaine Robinson of Union county, and Ella Greenwood of Summit Station.

Real Estate Transfers.

W. B. Vance and wife and Alice C. Vance and husband to Wm. M. Hagerson, real estate in Utica, $1600.

Chares G. Penney and wife to Wm. H. Palmer and Thomas H. Palmer, real estate in Charles G Penney's first addition to Newark, $2600.

Harry Dudgeon and wife to the Newark Real Estate and Improvement company, real estate in Newark, $550 and other considerations.

Paul T. Norris and wife to Mary E. Simpson, real estate in Johnstown, $2500.

Mary E. Simpson and others to Harry Butt, 109 acres in Monroe township, $5 333.34.

Mary E. Simpson, guardian of Grace E. Simpson, a minor, to Harry Butt, guardian's deed for real estate in Monroe township, $2,666.67.

Paul T. Norris and wife to Mary E Simpson and Paul T. Simpson part of lot 8 in Johnstown, $3000.

Harry Graves and wife to C. W Stoughton, real estate in Hartfor $1600.

Isaac W. Briggs and others to Edward James Briggs, two parcels of land in Lima township, $1 and other valuable considerations.

A Horse Case.

The case of Clarence Patton vs. H. W. McGrath was called before 'Squire J. R. Atcherley and a jury Wednesday morning. The plaintiff is captain of Battery B of Cincinnati, and was in camp with his battery last August at Camp McKinley. The battery had a number of horses which were sold at auction, and McGrath bought a mare and horse at this time for which Patton claims he still owes $147. McGrath defends by pleading that Patton warranted the horses to be sound, good workers and of gentle disposition, but instead the horse was incurably lame and the mare a vicious kicker and runaway. Patton claims he did not warrant the horses, but distinctly told McGrath that he (Patton) knew nothing about them.

Building Permits.

B. B. Jones, two story 12 room double dwelling, corner St. Clair street and Hudson avenue.

H. B. Evans, two story eight room dwelling on East Main street.

John H. Waltross, two story nine room dwelling on Fulton avenue.

O. F. Ballinger, two story six room dwelling on Fulton avenue.

Wm. McKinley, five room cottage on West Main street.

Milton C. Kline, two story seven room dwelling on Cedar street.

Tomorrow morning we will place on sale 300 pairs Ruffled Swiss Curtains at 27 cents per pair; also 200 five foot rugs at 93 cents.

THE H. H. GRIGGS CO.

THE W. C. T. U.

Mrs. Bourner led the devotional and read the 91st Psalm. This beautiful Scripture lesson was commented on by the teacher in a happy manner, which touched all hearts, after which this part of the meeting closed. Remarks were made as follows. Mrs. Brown, treasurer, Mrs. Keller, evangelistic; Miss Jennie Cool, literature; Mrs Aterton, Sabbath observance; Mrs. King, purity; Mrs. Rev. Patt, mothers' meeting; Mrs. Brown, prison and jail work; Mrs. Phipps, school savings bank.

The rest room was discussed by Mrs. Brown. There is a movement on foot to give an entertainment in Taylor Hall in the near future for the benefit of this branch of temperance. A committee was appointed to handle this matter

The next affair will be the reception and donation to be given at he home of Mrs. Crittenden, 230 Woods avenue on the 18th of April. The benediction was delivered by Mrs. Patt.

WINK THE WIZARD

GLASSBLOWERS

Three Hundred Men are Idle as a Result of a Strike at the Reading Glass Factory

Cincinnati, O., April 6—Nearly 100 glassblowers employed at the Niveson & Weiscoft plant in Reading threw down their tools and walked out of the factory yesterday. The strike compelled the factory to close down and nearly 200 other employes were forced to quit work.

The glassblowers claim that Wm. Grey, a blower, was discharged recently because of a personal enmity between him and Superintendent Marsh. Marsh discharged Grey, charging him with being intoxicated. Grey and his fellow workmen deny that he was intoxicated. Several meetings were held yesterday in an effort to settle the controversy. The men insist that Grey be reinstated and claim that they will remain out until this is done. The Reading council of the Glassblowers' union met nearly all day yesterday at Tammany hall. The members voted unanimously to strike.

Many persons who feel tired, nervous and all worn out—not exactly sick, yet far from well—seek the aid of a physician when what they really need is a simple tonic—something to brace them up.

People thus ailing should try Walther's Peptonized Port. Sold at Hall's drug store. It combines the richest old port wine with the very best pepsin It creates a natural appetite, tones up the stomach, cures dyspepsia and indigestion.

Many physicians prescribe Walther's Peptonized Port when their patients nede a dependable tonic.

Small size 50 cents, large size $1.00.

TROUBLE

IN TRINITY CHURCH MAY GO BEFORE BISHOP.

Rector G. W. Van Fossen Politely Declined to Make a Statement at the Present Time

The account of the election of vestrymen at Trinity Episcopal church published exclusively in this paper on Tuesday evening has created much interest among those who were not already familiar with the proceedings.

One of Rector Van Fossen's closest friends said to the Advocate this afternoon that the statements made in the article last night were substantially correct but he thought the Franklin side had been given a shade the better of it.

It was not the desire of this paper to give either side any the better of it so far as the statement was concerned. The Advocate aimed to get at the facts and let the people draw their own conclusions. These columns are open for statements from both sides

It is a fact that the election was more like a political convention than a church gathering and it is true that there were many unpleasant things said and that many votes were challenged. Possibly the greatest excitement was caused when Lulu Lutz was brought forward to vote. Miss Lutz had only a few days before been fined by the Mayor and sent to jail. The Franklin faction opposed her voting but Superintendent Townsend and others insisted that she had a right to vote. Had Lulu Lutz not voted the result would have been a tie.

The Advocate asked Rector Van Fossen Wednesday if he had a statement to make and politely told him that these columns are open for any statement which he might care to make. Mr. Van Fossen stated however that he had nothing at this time to say. Mr. Benj. Franklin, when seen, also stated that he had nothing to say for publication.

It is altogether probable that the election will be contested, but this matter is not as yet definitely settled

A friend of the Trinity church rector pointed out to the Advocate today that the paper was wrong yesterday in saying that the election of Mr. Franklin as senior warden of the church meant the removal of the rector from the parish. The vestrymen, it is claimed, have no power of removal This right rests with the Bishop.

Yet another friend of the rector said Wednesday afternoon, that the vestry has the right to remove the rector. Which is right the Advocate can not at this time say.

OBITUARY

WM. A. DAVIES

Son of J R. Davies the Attorney Died Tuesday Morning at Spokane—A Model Young Man.

Word has come of the death of Wm. A. Davies, son of J. R. Davies, at Spokane, Washington, Tuesday morning at 3 o'clock. The news will surprise and shock the many friends that he had in the city and county.

He was born April 26, 1879, and so was not quite 25 years of age. He became a Christian and was baptized at the age of nine, graduated at Denison university in 1901. The next year he became instructor in the sciences at Williamsburg Institute, Ky.

He contracted a fever in August of 1902, from which he never fully recovered. Last summer he accepted a position as teacher at Butte, Mont., but soon found that he had not sufficient strength for the work and resigned his position. For the last five months he has been in the electric light business, mostly in the open air, and has reported a gradual improvement in health. But he was attacked by a carbuncle, which seems to have rapidly done its work and taken his young life.

He was as clean and pure and true as any young man who has gone out from Newark. His aim was high, his heart brave and sympathetic. As we have intimated his friends were many. His faith in his Lord was real and unfaltering. He was not afraid to live and not afraid to die.

MRS. ANN S. DAVY.

Brink Haven, April 6—Mrs. Ann Eliza Davy was buried here Monday afternoon. Services were held at the home of her daughter, Mrs. Jonathan House, where her death occurred, the Rev. Mr. Huntsberger officiating. Mrs. Davy, who was aged 89 years, formerly lived in Bladensburg, but moved to Stark county some years ago. It was her desire to be buried in Canton and her remains were kept since last Wednesday, but the poor train service caused by the floods prevented the wish being carried out.

PATRICK MORIARITY

Patrick Moriarity an old soldier and an inmate of the National Soldiers' Home at Dayton, who has been here for a few days on a furlough, the guest of Mr. Wm. Murphy, died Tuesday afternoon at the home of Mrs. Daniel Madigan, 206 Monroe street of ailments peculiar to advanced age, he being 76 years old. He was unmarried. The funeral will be held Thursday morning at 9 o'clock and the body will be interred in Mt. Calvary cemetery.

MRS. JOHN R. JOHNSON

Mrs. Amy L., the wife of John R Johnson, a glass blower at the Everett factory, died at her home, 300 Hudson avenue at 5.20 Tuesday afternoon after an illness of three months duration with induration of the stomach. The deceased was 54 years of age. The remains will be taken on Pan Handle No. 20 Wednesday evening to Bridgeton, N. J., short services being conducted by Rev. T. L. Kiernan at the home at 7 o'clock. The deceased left a husband and four children all living in Newark. The later are Mrs. Minnie Peterson, Victor W., John L and Wm. T. Johnson.

YONGAMPO PUT TO THE TORCH

A Russian Settlement in Korea Destroyed.

Official Report from Russian Commander Today Tells of Another Skirmish.

St. Petersburg, April 6—(Bulletin)—Yongampo has been destroyed by the Japanese by being put to the torch.

ANOTHER SKIRMISH.

St Petersburg, April 6—An official report from General Kuropatkin, the Russian commander in chief, brings news of another skirmish between the Japs and Russians near Wi Ju. He says the Japanese had five officers killed. The Russians had everal men wounded, but none killed.

General Kuropatkin states that the news of the fight came from General Kashtalinsky, who is stationed near Turenchan, on the island of Matutsea, not far from Wi Ju. The Russians were the aggressors, volunteers making the attack.

Yongampo, which was destroyed by the Japanese, was a Russian settlement in northwestern Korea. The Japs put the place to the torch.

RUSSIA'S MINISTER OF WAR.

The head of the czar's army is a veteran soldier and a master of the art of war. He has served thirty-five years in the army and commands about 5,400,000 men in time of hostilities

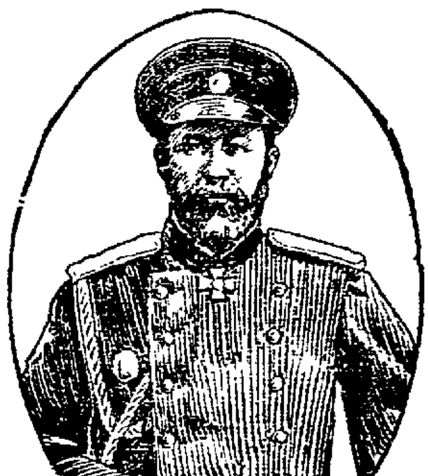

GENERAL KUROPATKIN.

WILL EDWARD INTERVENE?

London, April 6—A Wei Hai Wei dispatch to the Times today says the following wireless telegram from the Times correspondent at sea has been received:

"I have been cruising in the vicinity of Port Arthur for fifty hours. The situation is extraordinary, inasmuch as there has been no evidence of hostilities beyond the searchlight on Golden Hill fort at night."

The Times today prints other telegrams saying that King Edward may intervene and that the Czar will accept his good offices.

Try WHITE SWAN flour Made at R C Bigbee's new up-to-date Sifter System mill. New 'phone 228. 10-15-tf

Read the Advocate Want Column.

Is Your Hair Starved?

THIN hair, baldness, bare spots, falling hair and dandruff are caused by lack of nourishment in the scalp.

Rexall "93" HAIR TONIC

nourishes, feeds and stimulates the hair, restores natural color and makes new growth on a clean scalp.

GREATLY ADDS TO BEAUTY

"I can most highly recommend Rexall "93" Hair Tonic as the best of preparations for the preservation of the hair and the promotion of its healthy growth. It not only preserves the hair and stops it from falling, but it gives it a gloss and sweetness which greatly add to its beauty. Every woman should use Rexall "93" Hair Tonic as a dressing for the hair if she desires to keep her hair in the best condition.—MRS. J. C. HALE, Palmyra, N. Y."

Price, 50c. Sold exclusively at our store
HALL'S DRUG STORE.
10 North Side Square, Newark, O.

ENGINE BLEW UP

Hinton, W. Va., April 6.—The engine of an east bound freight train on the Chesapeake and Ohio railroad, blew up near Wiggins this morning. Engineer B. W. Bailey and Brakeman J H Wells were scalded, but not seriously. The accident was probably caused by letting the water get too low. Both tracks were blocked several hours.

Miss Alma Hilliard, daughter of Attorney J. V. Hilliard of this city, who is engaged in teaching music in the Conservative of Music at Lima Ohio, according to the Lima Times-Democrat, entertained her music pupils very prettily on last Thursday afternoon. A choice musical program was rendered, and was very much enjoyed.

TODAY'S MARKETS

(S. E. Cripp's Special Wire.)

Wheat:	Opening	High	Low	Clos
May	93½93	94-6	92¾	94-6
July	85⅝⅞	86⅞	85½	86⅞
Sept	80 80⅜	81~	79⅞	81
Corn:				
May	55¾⅝	55¾	53⅝	55⅜
July	52½⅝	53	51⅝	52⅝
Oats:				
May	39½⅝	39¾	39⅝	39⅝
July	37¼⅝	38⅛	37¾	38
Pork:				
May	1300-02	1300	1285	1295
July	1330-25	1330	1302	1312

EAST LIBERTY LIVE STOCK.

Pittsburg, April 5.—Cattle: Supply light; market steady; choice cattle $5.20@5 30; prime $5@5 20; good $4.65@5.00, tidy butchers $4 50@4.70; fair $4.25@4.40; heifers $3@4.30; cows bulls and stags $2@4; fresh cows $25@50.

Hogs: Supply fair; 12 double-decks; market slow and lower; prime heavy hogs $5.65@5.70; mediums $5.70; heavy Yorkers $5.60@5.65; light Yorkers $5 55@5.60; pigs $5.40@5.50.

Sheep and Lambs: Supply light; market steady on sheep, stronger on lambs; prime wethers $5.25@5.40; good mixed $5@5.20; fair mixed $4.50@4.60. lambs $4@6.20; clipped sheep $2.50@4.50; clipped lambs $3@5.

Pittsburg, April 6.—Today's cattle light, steady; sheep light, steady; hogs slow, 15 to 20c lower.

CHICAGO LIVE STOCK.

Chicago, April 5.—Cattle. Receipts 2,000 head; market steady. Good to prime steers $5.25@5.75; poor to medium $3 60@5; stockers and feeders, $2 50@4.35; cows $1.75@4.25; heifers $2@4 50; canners $1.75@2.50; bulls, $2.50@3.90; calves $2.50@5.50; Texas-fed steers $4@4.65.

Hogs: Receipts 13,000 head; market weak to 5c lower. Mixed and butchers $5.25@5.40; good to choice heavy $5.25@5.45; rough heavy $5.15@5.30, light $5.15@5.30; bulk of sales $5.20@5.25.

Sheep: Receipts 10,000 head; market steady; good to choice wethers $4.75@5.50; fair to choice mixed $3.75@4.50; western sheep $4.25@5.50; native lambs $4.50@5.50.

Chicago, April 6.—Today's cattle: 18,000, best strong, others slow, 10c lower; hogs 32,000, 5c lower; sheep 18,000, steady.

A lazy liver makes a lazy man Burdock Blood Bitters is the natural never-failing remedy for a lazy liver.

WINK THE WIZARD

When you want fresh cut flowers 'phone Baldwin's green house Prompt delivery. 1-27-dtf

R. R. Time Cards.

Baltimore & Ohio.

EAST BOUND.

Trains.	Arrive.	Depart.
106 Wheel. & Pitts. Ex.	12 25 am	12 35 am
14 Wheel. & Pitts. Ex.	6 05 am	6 15 am
102 Zanesville Accom	7 57 am	8 10 am
104 Balto. & Wash. Ex.	12 25 pm	12 30 pm
112 Col. & Zanes. Accom.	*7 15 pm	*7 30 pm
108 From Columbus	8 15 pm	
8 New York Fast Ex.	8 20 pm	[illegible] pm
50 Zanes. Ac. (Sunday)	7 00 pm	[illegible] pm

(Columbus & Newark Div.—WEST BOUND.		
105 Cin. & St. L. Ex.	2 40 am	2 50 am
111 Zanes. & Col. Accom.	7 10 am	7 20 am
107 Columbus Express	8 45 am	9 00 am
103 Cin. & St. L. Ex.	1 30 pm	1 35 pm
115 Columbus Accom.	8 15 pm	8 30 pm
49 Col. Ex. (Sunday)	9 10 am	9 15 am

NORTH BOUND.

17 Sandusky Accom	*7 57 am	8 10 am
7 Chicago Fast Line	8 45 am	8 55 am
3 Chicago Mail & Ex.	1 30 pm	1 35 pm
47 Chicago Express	7 20 pm	7 30 pm

ARRIVING FROM THE NORTH.

14 Chicago Fast Line	6 05 am
4 Chicago Mail	12 15 pm
16 Sandusky Accom	7 30 pm
8 Chicago Express	8 20 pm

STRAITSVILLE DIVISION.

DEPART.

208 South	*7 10 am
210 South	*3 00 pm

ARRIVE.

207 From South	*11 40 am
209 From South	*6 40 pm

*Denotes daily except Sunday.

F. C. BARTHOLOMEW,
Ticket Agent, Newark, Ohio.
B. N. AUSTIN, G. P. A., Chicago, Ill.
D. B. MARTIN, M. P. T., Baltimore, Md.

Pittsburgh Division.

Pennsylvania Lines.

Schedule of Passenger Trains—Central Time.

Westward.	21	7	19	3	25	27	35	3[illegible]
	AM	AM	AM	PM	PM	PM	AM	PM
Pittsburgh lv.	1*10	4*50	*8 00	12*35	7*15	*8 10	5*40	2*5[illegible]
Wheeling Jc. "							7 32	4 1[illegible]
Steubenville "	2 40	6 12	9 32	2 05	8 50		7 45	4 3[illegible]
Mingo Jc. "				2 12			7 50	4 5[illegible]
Fernwood "				2 25			8 05	4 5[illegible]
Farplay "				2 37			8 20	5 0[illegible]
Cadiz Jc. "			10 15	2 53			8 38	5 2[illegible]
Jewett "				3 00			8 45	5 3[illegible]
Scio "				3 11			8 56	5 4[illegible]
Bowerston "				3 23			9 08	5 5[illegible]
Dennison ar	4 00	7 27	11 00	3 47	10 20	t	9 27	6 1[illegible]
Dennison lv	4 00	7 27	11 00	3 47	10 20	t	6 20	05 †10
Uhrichsville "			11 05	3 51			6 05	5 05
Tuscarawas "				f3 52			6 f10	5 f10
Gnadenhutten "				3 59			6 15	5 1[illegible]
Pt. Washington "				4 08			6 24	5 24
N. Comerstown "			11 31	4 20	10 49		6 35	5 36
W. Lafayette "				4 36			6 48	5 50
Coshocton "	4 45		11 54	4 53	11 13		7 00	6 03
Conesville "				5 08			7 09	6 14
Trinway "	c	8 27	12 15	5 25			7 23	6 27
Frazeysburg "							7 32	6 39
Newark "	5 40	9 05	12 55	6 17	12 12	t	8 10	7 3[illegible]
Kirkersville "				f6 40			8 32	7 34
Pataskala "				6 48			8 39	7 41
Columbus ar.	6 35	9 55	1 55	7 25	1 15	1 25	9 15	8 20
	AM	AM	PM	PM	AM	AM	AM	AM

Eastward.	26	8	10	18	6	14	20	3[illegible]
	AM	AM	AM	AM	PM	PM	PM	PM
Columbus lv	12*30	12*35	*7 20	*9 20	12*01	12*50	*8 20	4*1[illegible]
Pataskala "			7 54	f9 53				5 2[illegible]
Kirkersville "			8 01	v				5 33
Newark "		1 35	8 25	10 20	1 05		9 15	6 00
Frazeysburg "								6 31
Trinway "		2 07	9 05	10 52	1 35		9 45	6 45
Conesville "			9 19					7 0[illegible]
Coshocton "		2 25	9 31	11 12	1 56		10 03	7 12
W. Lafayette "			9 44	11 23				7 26
N. Comerstown "		2 50	9 59	11 36	2 19			7 40
Pt. Washington "			10 10					7 52
Gnadenhutten "			10 21					8 05
Tuscarawas "			10f27					8f09
Uhrichsville "			10 32	12 01				8 17
Dennison ar	v	3 25	10 45	12 18	2 50	3 14	11 00	8 25
Dennison lv	v	3 25	10 45	12 18	2 50	3 14	11 00	5†15
Bowerston "			11 05	12 35				5 36
Scio "			11 15	12 45				5 46
Jewett "			11 25					5 58
Cadiz Jc. "			11 36	1 02	3 30			6 08
Farplay "			11f49					6 23
Fernwood "			12f01					6 36
Mingo Jc. "			12 13	1 32	b			6 53
Steubenville "	v	4 45	12 25	1 47	4 07		12 18	7 07
Wheeling Jc. "								7 16
Pittsburgh ar	6 00	6 20	2 00	3 15	5 40	5 50	1 45	9 15
	AM	AM	PM	PM	PM	PM	AM	AM

*Daily. †Except Sunday. f Flag Stop §Sunday only.

Train No. 16 leaves Columbus *4 10 P. M., Trinway 5 21 P. M. arrives Pittsburgh 8 40 P. M.

Train No. 36 leaves Columbus †6 30 p. m., arrives Dennison †9 45 p. m. Train No. 34 leaves Dennison *3 30 p. m., arrives Pittsburgh *7 00 p. m.

v Stops to let off passengers from Columbus or points west. c Stops to let off passengers from Pittsburgh. t Stops to discharge sleeping car passengers from Pittsburgh and points east or receive sleeping car passengers for Columbus and points west. b Flag stop on Sunday.

Trains leave Cadiz Junction for Cadiz, †6 10, †8 40, †10 15 †11 36 a.m.; †3 30 and †5 25 p. m.; arrive Cadiz, †6 50, †9 05, †10 50 a. m.; †12 10, †4 05, †5 50 p. m. Leave Cadiz †5 30, †7 50, †9 30 a. m.; †11 00, †2 05, †4 40 p. m.; Arrive Cadiz Junction, †6 00, †8 25, †10 05 a. m.; †11 30, †2 40, †5 20 p. m.

Pullman Vestibule Dining and Sleeping Cars are run on Nos. 21, 7, 19, 8, 16 and 14; Sleeping Cars on Nos. 26, 3, 27, 25, 8, 10, 19, 20 and 21. Nos. 6, 8, 10, 14, 18, 16 and 20 connect in Union Station, Pittsburgh, with through trains for the East. Nos. 7, 19, 21 and 27 run via Columbus to Cincinnati; Nos 7, 19, 21, 25 and 27 to Indianapolis and St. Louis; Nos. 3 and 21 to Chicago. Nos. 3, 6, 7, 19, 18, 16, 19, 20, 33 and 37 connect at Trinway to and from Zanesville and stations on the C. & M. V. R. R.

Connection at Steubenville and Wheeling Junction for Wheeling.

G. L. PECK, General Manager,
E. A. FORD, General Passenger Agent,
12-15-03.-O PITTSBURGH, PENN'A.

For time cards, rates of fare, through tickets, baggage checks and further information regarding the running of trains, apply to any Agent of the Pennsylvania Lines.

PENNSYLVANIA LINES.

WEST-BOUND.

No. 25—Daily	12 25 p m
No. 27—Daily	12 38 a m
No. 21—Daily	5 40 a m
No. 13—Daily except Sunday	7 15 a m
No. 37—Sunday only	8 10 a m
No. 7—Daily	9 05 a m
No. 19—Daily	12 55 p m
No. 3—Daily	6 17 p m

EAST-BOUND.

No. 8—Daily	1 35 a m
No. 10—Daily	8 25 a m
No. 18—Daily	10 20 a m
No. 6—Daily	1 05 p m
No. 26—Daily except Sunday	6 00 p m
No. 20—Sunday only	7 35 p m
No. 20—Daily	9 15 p m

J. L. WORTH.
Ticket Agent, Newark, Ohio.

C. B. L. & N. ROAD.

(In Effect December 5th, 1903.)

Car leaves Newark for Columbus and intermediate stations 6.00 a. m. every hour to 9 p. m.

Last car for Columbus at 11:15 p m.

Car leaves Columbus for Newark and intermediate stations 6:00 a. m. every hour to 10:00 p. m.

Last car for Newark at 11:15 p. m.

Express car leaves Newark at 10:30 a. m. and 3.30 p. m. Daily except Sunday.

Cars leaving Newark at 7 a. m. and 5 p. m., connect at Hebron for Southbound T. & O. C. R. R. trains.

H. D. PIGG, Ticket Agent.
J. E. HARRIGAN, General Manager.

GRANVILLE LINE.

(In effect December 1st, 1903.)

Car leaves Newark for Granville 6:00 a. m. every hour to 11 00 p. m.

Car leaves Granville for Newark 6.30 a. m. every hour to 11 30 p. m.

Cars leaving Newark at 5 00 a. m. and 6 00 p. m. connect with northbound T. & O. C. trains.

Cars leaving Newark at 7:00 a. m. and 4:00 p. m connect with southbound T. & O. C. trains.

Sunday schedule same as week days, first car leaving Newark station at 7 00 a. m. Express car leaves Newark at 3:00 p. m.

H. D. PIGG, Ticket Agent.
J. L. MOWRY, Supt.

A. N. BANTON

ELECTRICAL CONTRACTOR AND SUPPLIES.

Ceiling and desk fans. No. 49 N. 3d st., with Sayre, the plumber. Citizens phone. Office 107; Res. 564.

BOILS

PYRAMIDS OF PAIN

Most Plentiful and Troublesome During Spring and Summer.

It takes warm weather to bring out the hidden impurities, humors and poisons in the system and stir up the sluggish blood, and this is why boils are so common in Spring and Summer. They sometimes come singly, but oftener in pairs and triplets, and even in bunches and clusters, and generally upon the tenderest part of the body. They are the most painful of all skin eruptions, and the blood is in a turmoil, and the system in a feverish commotion from the time these volcanoes of misery begin to form until they burst and the matter is all discharged. But lucky is the unfortunate sufferer who gets off with only one boil, for even if another does not follow immediately, the poison that is left in the blood is bound to collect somewhere else and break through the skin, and these pyramids of pain may be coming and going all through the Spring and Summer.

Some people have an idea that boils are good for the health, that they are evidences that the blood is too rich, but nobody's blood ever gets too rich; neither are boils conducive to health. Impoverished or polluted blood, or a riotous, feverish condition of this vital fluid causes boils, carbuncles, and other dangerous skin eruptions.

Long-continued sickness leaves the blood too weak and sluggish to throw off the bodily impurities and relieve the system of the waste and refuse, which then concentrates at some spot and a carbuncle or boil is the result. To one already enfeebled by disease boils seem to come with more frequency, causing the intensest pain and greatest danger to the already weak and debilitated sufferer.

All skin eruptions, from the sometimes fatal carbuncle to the spiteful little cat-boil, are caused by bad blood, and the only way to avoid or get permanently rid of them is to purify and build up the deteriorated, polluted blood, and counteract the humors and poisons, and nothing will do this so quickly and thoroughly as S. S. S., which is the acknowledged king of blood purifiers and greatest of all tonics.

BOILS FOR OVER 15 YEARS.

Gentlemen:—For over fifteen years I have suffered more or less from Impure Blood. About a year ago I had a boil appear on my leg below the knee, which was followed by three more on my neck. I saw S. S. S. advertised and decided to try it. After taking three bottles all Boils disappeared, and I have not been troubled any since. I feel deeply indebted to S. S. S. for the excellent health I am enjoying, as I have not felt so well in twenty years. You have certainly placed me under many obligations, and I must say that I will always have great faith in S. S. S.

GEO. G. FERTIG,
114 W. Jefferson St., Louisville, Ky.

Where the blood has become impoverished and is poor and thin no medicine acts so promptly in building it up and restoring its richness, purity and strength. The time to cure a boil is before it develops, when it is in a state of incubation or formation in the blood, for boils are, after all, only the impurities and poisons bubbling up through the skin, and this will continue in spite of poulticing and lancing till the blood gets rid of its accumulated poison. The way to stop boils is to attack them in the blood, and this is what S. S. S. does. All danger of boils is past when the blood has been thoroughly purified and the system cleansed of all morbid, impure matter. If you are subject to boils, then the same causes that produced them last season will do so this, and the sooner you begin to put your blood and system in good order the better the chance of going through the spring and summer season without boils or other painful and irritating skin eruptions.

SSS

S. S. S. is guaranteed purely vegetable, and can be taken with perfect safety by old and young, and without harm to the most delicate constitution. It is mild and pleasant in its action, and unequalled as a cure for boils and kindred eruptions.

Write us if you would like advice from our physicians or desire any special information; this will cost you nothing. ***THE SWIFT SPECIFIC COMPANY, ATLANTA, GA.***

EXCURSION NOTICES.

Low Excursion Rates to San Francisco and Los Angeles, Cal—April 22 to 30, inclusive, the Baltimore and Ohio railroad company will sell excursion tickets at extremely low rates to San Francisco and Los Angeles, Cal.; account General Conference Methodist Episcopal church, and National Association of Retail Grocers of the United States, good for return until June 30, 1904.

For information concerning rates, stop-overs and other details call on or address nearest B. & O. ticket agent, or B. N. Austin, General Passenger Agent, Chicago, Ill.

PAN HANDLE.

Low fares to Washington—April 10th, 11th and 12th, excursion tickets to Washington, D. C., account Knights of Columbia meeting, will be sold via Pennsylvania Lines. For particulars regarding fares, time of trains, etc., consult nearest ticket agent of those lines.

Low Fares to California—April 22d to 30th, inclusive, excursion tickets to Los Angeles, account General Conference Methodist Episcopal Church, and to San Francisco, account National Association of Retail Grocers of United States, will be sold via Pennsylvania Lines. For particulars regarding fares, time of trains, etc., consult nearest Ticket Agent of Pennsylvania Lines.

Home Seekers' Excursions to West, Northwest, South and Southwest. For full information about Home-Seekers' excursion fares to points in the West, Northwest, South and Southwest, apply to Ticket Agents of Pennsylvania Lines.

Colonist Tickets to West and Northwest—One way second class colonist tickets to California the North Pacific Coast, Montana and Idaho will be sold via Pennsylvania Lines from March 1st to April 30th, inclusive. For particulars apply to nearest Ticket Agent of those lines.

THE ST LOUIS WORLD'S FAIR

Has more square miles for exhibits than ever before known at any exposition. Ready April 30. The Pennsylvania Lines run direct to St. Louis. "Look at the Map!"

Now is the Time to Visit Hot Springs, Arkansas, via the Iron Mountain Route.

The season at the Great National Health and Pleasure Resort is now in full blast. Climate unsurpassed. Hot Springs Special leaves St. Louis daily at 8:20 p. m., making the run in less than twelve hours. Three other fast daily trains. Handsome descriptive literature can be obtained free by calling on, or addressing A. A. Gallagher, D. P. A., No. 419 Walnut street, Cincinnati, O.

Reduced Excursion Rates to Los Angeles and San Francisco and Return.

Via the Missouri Pacific Railway and Iron Mountain Route. Tickets on sale April 23d to May 1st; final return limit June 30th, 1904. Choice of routes. Liberal stop-over privileges. Through Standard and Tourist sleeping cars. Full particulars cheerfully furnished. A. A. Gallagher, D. P. A., No. 419 Walnut street, Cincinnati, O.

The Missouri Pacific Railway Company St Louis, Iron Mountain and Southern Railway Co.

The "True Southern Route" to California is via the Iron Mountain Route, the only line running Pullman Drawing Room and Tourist Sleepers from St. Louis without change to Los Angeles and San Francisco. Quick time and up-to-date service, dining cars, meals a la carte.

Low rates in effect after March 1st, 1904, to California and intermediate points.

Round trip Home-Seekers' and one-way Colonist rates to the West and Southwest at greatly reduced rates, effective first and third Tuesdays of each month. Information cheerfully furnished. Call on or address, A. A. Gallagher, D. P. A., 119 Walnut street, Cincinnati, O.

THE "KATY" TO THE FRONT.

Will Reserve Rooms for World's Fair Visitors.

The passenger department of the Missouri, Kansas and Texas railway has made a move of much interest and value to its patrons who desire to visit St. Louis during the World's Fair. It has established a bureau to supply the wants of visitors in the way of rooming accommodations. It has secured option to several thousand furnished rooms in St. Louis hotels and first-class private residences. All are inspected by a representative of the bureau. None but clean, first-class rooms in most desirable districts are accepted.

The M. K. & T. ticket agent at each city and station on its line are prepared to secure reservations in advance. "Katy" ticket agents will explain the plan. This arrangement no doubt will prove popular.

Those desiring accommodations should apply as far in advance as possible, as it will be difficult to reserve rooms on short notice.

An office of the bureau will be maintained near the Union station, St. Louis, at which quarters an efficient corps of clerks and uniformed messengers will be on hand to direct visitors to their rooms. The bureau will be prepared to furnish guides, chaperones, messengers, also cabs and automobiles to carry visitors to their quarters and express service for the transfer of baggage at reasonable rates. This will be recognized at once to be of special value to strangers and ladies without escorts.

"Katy's" ticket agents will be glad to give full information or you may write to George Morton, General Passenger and Ticket Agent, M. K. & T. Ry., St. Louis.

Aren't You About to

Clean House?

Why not brighten your walls by using

ELECTRIC Wall Paper CLEANER

A very simple preparation; no mixing. Just roll it over the wall paper and dirt comes off as if by magic.

Only 25c per Box.

Ernest T. Johnson

Druggist.
Hotel Warden Block.

Sweet Sleep

comes regularly to those who have perfect digestion. Mapl-Flake is a great help for all who have trouble finding food they can digest. Good for weak or well stomachs.

Mapl-Flake

A WAYSIDE TEA HOUSE IN PICTURESQUE JAPAN.

Quaint, picturesque and decidedly attractive are the wayside tea houses in Japan where the tourist pauses to sip the fragrant brew. The one shown in the cut is situated in a grove of cherry trees all in bloom, and as the Japanese do not care for chairs the tables serve as both tables and chairs. The geisha girls officiate as waiters, and also sing and dance for the amusement of patrons.

KNOWS THE JAPANESE.

General Linevitch, Who Fought Beside Them In the Boxer Uprising.

Lieutenant General Linevitch, who until the advent of Kuropatkin was in command of the Russian land forces in Manchuria under Viceroy Alexeieff, is an officer who has distinguished himself in nearly all of Russia's campaigns of recent years in the far east.

General Linevitch first made his name known while serving under Skobeleff in his campaigns against the Turcomans and in the Turco-Russian war. For meritorious conduct at Plevna he was made a colonel and presented with a gold sword of honor. He also knows the fighting qualities of the Japanese soldier as well as any man in the czar's service, having had opportunities to study them during the Boxer uprising of 1900. As senior officer he commanded the allied troops, 22,000 strong, when they left Tientsin for Peking. Under him, besides the Americans, British, French and Russians, were two famous Japanese commanders, General Yamaguchi and Major General Fukushima, each of whom led a brigade of 6,000 men, who were not surpassed by the troops of any other nation in the fighting which took place for the relief of the legations.

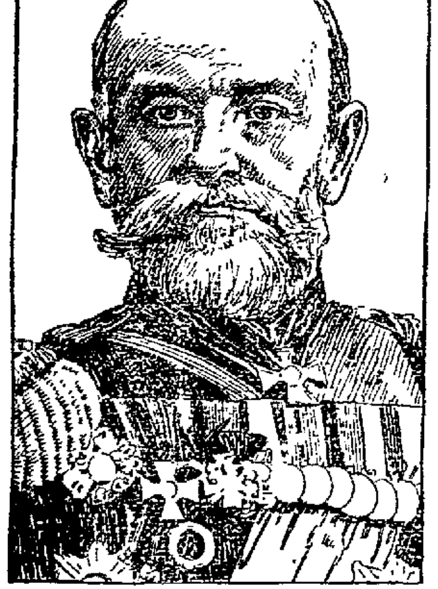

When the present war broke out General Linevitch was directing the movements of the three Russian army corps which at the time occupied Manchuria, and was also governor general of Amur. What part he will take in the war operations under General Kuropatkin has not yet been made known, but it is extremely probable that he will be given an important command. His knowledge of Manchuria, in which he has spent several years, will make him especially valuable to General Kuropatkin.

BRITISH BRIEFS.

The 6,581,000 inhabitants of Greater London live in 928,008 houses.

The English borough of Newark has the tallest mayor in Britain. He is six feet five and one-half inches in height.

The so called Black country in England is to be made beautiful again by sowing the seeds of trees over the vast areas of furnace refuse and iron and coal waste.

The average age of death of workingmen in east London is about twenty-nine, whereas in the well to do districts of west London the average age is about fifty-five.

The authorities at Edinburgh offered a half crown to every one who would be vaccinated, and the rush was something awful. The Scotch officials thought it was a canny idea.

LIFE AND DEATH.

Europe loses 86,592 lives a year by accidents.

Only 900 persons in every million die from old age.

Of the 42,590 cases of smallpox reported by forty-four states in 1903, 1,612 were fatal.

Antitoxin treatment for diphtheria has reduced the death rate of that disease from 35 to 7 per cent.

Fifty-nine per cent of the deaths from consumption are between the ages of forty five and sixty years, while only 12 per cent of such deaths are of persons over sixty years of age.

In the United States the annual mortality for railroads is one person killed for every 1,052 employees; coal miners, one person in every 744 employees; seamen in merchant vessels, one person in every 133.

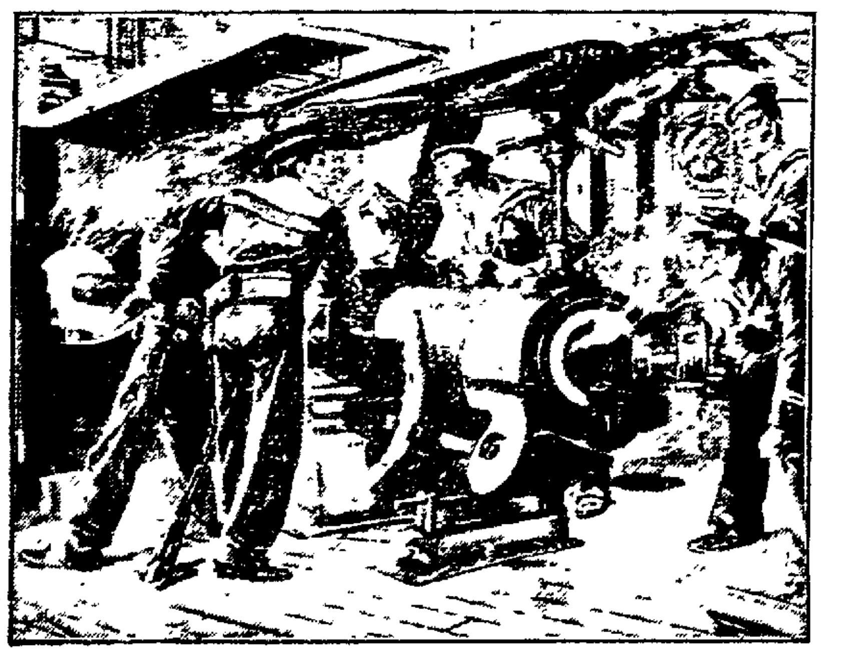

JAPANESE SAILORS WATCHING THE EFFECT OF A SHOT.

The "man behind the gun" on a Japanese war-ship is a wiry little fellow who shoots very well and has no fear of death. In the cut a gun crew on the Asama is watching the effect of a shot upon a distant Russian ship. Japan has about 32,000 men in her navy, and they are thoroughly posted on all the fine points of modern warfare on the sea.

This is a **Cremo** Town

and so is every other town—you can buy the Cremo wherever cigars are sold

Largest Seller in the World

The Band is the Smoker's Protection.

Save Your Daughter

No. 185 West 88th Street,
New York City, N. Y., April 3, 1903.

Wine of Cardui has been a blessing to my home. I have often found that it was a great relief when I was weary or in pain, but I am especially grateful for what it did for our daughter and only child. I noticed that her menses were tardy and she suffered with headaches and giddiness, heaviness in the abdomen and about the loins. This seriously interfered with her studies and she had to discontinue several of them.

A visitor calling on me and discussing the matter suggested that I give her a course of your Wine of Cardui as it had relieved her daughter of a similar trouble. After my daughter had used it for five weeks I found a great improvement in her looks, health and behavior, in fact she was a different girl. The flow became regular and we have not had any difficulty since.

Lizzie H. Thompson

Treasurer, Rathbone Memorial Association.

Mrs Lizzie H Thompson

WINE of CARDUI

Here the menstrual function had not been properly started and the unnatural condition was making the young girl an invalid. The headaches and giddiness, indicated something more than a mere temporary ailment. They were symptoms of a functional weakness which would become more and more aggravated as years went by. But Mrs. Thompson was ready to take advice for her daughter's welfare and she gave the little sufferer Wine of Cardui and now she is a well young woman.

If your daughter is sickly and frequently ailing the letter of this good mother contains the best advice you can follow.

Wine of Cardui is the menstrual regulator that cures nine cases out of every ten. Young girls, mothers and aged women find this tonic indispensable.

All druggists sell $1.00 bottles Wine of Cardui.

LEGAL NOTICE.

Notice is hereby given that the estimated assessment of the cost of improving North Fourth street from Log Pond Run to north corporation line by constructing a sanitary tile sewer on the lots and lands benefited therewith as set forth in an ordinance entitled an ordinance to improve North Fourth street from Charles street to Log Pond Run, thence east in an alley along said Log Pond Run to Elm street, passed December 1, 1902, has been made and reported to Council and said estimated assessment is now on file in the office of the clerk of the City of Newark, Ohio, for the inspections and examinations of all persons interested therein.

By order of the Council of the City of Newark, Ohio.

March 21, 1904.

FRANK T. MAURATH, Clerk.

LEGAL NOTICE.

Notice is hereby given that the estimated assessment of the cost of improving Cedar street from East Main street to Cedar Hill Cemetery, by paving and curbing, on the lots and lands benefited therewith as set forth in an ordinance entitled an ordinance to improve Cedar street from East Main street to a point opposite the office of Cedar Hill cemetery, passed October 26, 1902, has been made and reported to Council and said estimated assessment is now on file in the office of the Clerk of the City of Newark, Ohio, for inspection and examination of all persons interested therein.

By order of the Council of the City of Newark, Ohio.

March 21 1904

FRANK T. MAURATH, Clerk.

LEGAL NOTICE.

Notice is hereby given that the estimated assessment of the cost of improving Elmwood avenue from Locust street to Log Pond Run by paving and curbing, on the lots and lands benefited therewith as set forth in an ordinance entitled "an ordinance to improve Elm street from Locust street to Log Pond Run, passed August 18, 1902 has been made and reported to Council and said estimated assessment is now on file in the office of the Clerk of the City of Newark, Ohio, for the inspections and examinations of all persons interested therein

By order of the Council of the City of Newark, Ohio

March 21 1904

FRANK T. MAURATH, Clerk

WINK THE WIZARD

Criss Bros, undertakers, 58 E. Main.

DR. R. A. BARRICK

DENTIST.

Three specialties good advice, first class work, and moderate charges. If you want good work one trial is all I ask. Work and charges warranted to be satisfactory. Vitalized air administered for extracting teeth without pain.

Office 19 1-2 North Third street, Newark.

E. M. P. BRISTER,

Attorney at Law, Newark.

Office in room formerly occupied by Joel M Dennis, northwest corner West Main and Third streets.

Will practice in all the courts. Special attention given to the settlement of estates

WALDO TAYLOR,

Attorney and Counsellor at Law, Newark, Ohio.

Will practice in County, State and Federal Courts, and give prompt attention to all business entrusted to his care. Special attention given to business of Executors, Administrators, Guardians, and Assignments and Partitions of Real Estate. Office over Real Estate office, North Side Public Square.

JOHN DAVID JONES,

Attorney at Law

Practices in all the courts, both State and National. Prompt attention given to wills, conveyancing and Administrators and Guardians in courts, and all litigations.

No. 14 Lansing House Block, Newark, O.

DR. HENRY E. HUNT,

HOMEOPATHIC PHYSICIAN, NEWARK, OHIO.

OFFICE—Room 11, Lansing Block. New 'phone [illegible]

RESIDENCE—76 North Second street. New 'phone 2 on 1022. Old 'phone Main 68.

SAMUEL M HUNTER,

Attorney and Counsellor at Law.

Office over Hermes & Edmiston's Book Store south of [illegible] House.

Will practice in Licking and adjoining counties. Special attention given to collections, correspondence and the business of executors, administrators and guardians.

ROBBINS HUNTER,

Attorney at Law, Newark, Ohio.

Will [illegible] Licking and adjoining [illegible] Special attention [illegible] and the writing of [illegible] contracts of all kinds, and [illegible] administrator, executors [illegible] in the Probate Court [illegible] & Jones Block, West Side of [illegible] Square. New phone 177

JOSEPH RENZ,

NOTARY PUBLIC, REAL ESTATE AND INSURANCE

Office Newark Savings Bank

[illegible] written. All business entrusted to me will be promptly and carefully attended to.

DR. A. W. BEARD,

DENTIST.

Office Hours 8 to 11 [illegible] to 5 p. m. [illegible] methods in dentistry. Filling, Crown and Bridge Work and Plates of [illegible]. All work guaranteed. Extracting [illegible] and as near painless as possible. [illegible] Vitalized Air used when desired. [illegible] Old phone 301.

Office—First stairway north of Carroll's dry goods store, North Third street.

NEWS OF THE STATE AND NEIGHBORHOOD

FATHER

Of Champion James J. Jeffries Comes to Newark After Making a Visit in Mt. Vernon.

Mt Vernon, April 6—The Rev. Mr. Jeffries, father of Champion James J. Jeffries, of pugilistic fame, went to Newark Tuesday noon, after spending several days with his nephew. Mr. Ezra Jeffries, of East Front street, this city. The Rev. Mr. Jeffries is an interesting man and has traveled around the world twice. His home is in California, but he spends much of his time in travel He wears long hair and beard and is striking in appearance, attracting much attention as he passes along the streets.

WINK THE WIZARD

BLACK HAND MAIL.

Toboso, O., April 6—Following is the report of Toboso route, No. 1, for the month of March, Miss Mary E. Cheek(carrier: No. pieces delivered 4,078, including two registered parcels; No. of pieces collected, 543, including 16 money orders. Amount of cancellations, $10.40; sale of stamps, $15.20.

CAPT. COLLIER ILL

Coshocton, O., April 6—Captain Thos. W. Collier, former editor of the Coshocton Age, is seriously ill at Raton, N. W., where he is now postmaster.

OUTCALT'S NEW TEAM.

Mt. Vernon, April 6—James L. Outcalt manager of the Mt. Vernon base ball team, who is here, went to Shamrock park and took measurements on Tuesday for a new grandstand. He has arranged for games with Mansfield, Lancaster, Zanesville, Newark and other strong teams.

TELEPHONE IMPROVEMENT

Coshocton. O., April 6—The independent telephone exchange here is to be greatly enlarged and improved at once. The company yesterday decided to issue $22,000 preferred stock and one man subscribed for $15,000 worth of the stock.

HORNBUCKLE IS INSANE.

Portsmouth, O., April 6—Samuel Hornbuckle, charged with assaulting the eight year old daughter of Mr. and Mrs. Wheeler, of Harrisonville, this county, was adjudged insane by Judge Sikes and ordered committed to the Athens asylum at once.

STRANGELY MISSING

Portsmouth, April 6—Andy McAdams. a farmer, after being purged of contempt of court last week, strangely disappeared and relatives can find no trace of him.

FRIGHTFUL

ACCIDENT AND FOUL CRIME AT STEUBENVILLE.

Polish Laborer at Steel Plant Burned With Molton Iron—Man's Headless Body Found

Stenbenville, O, April 6—Anthony Macoski, a Polish laborer at the La Belle iron works, was enveloped in molten iron that fell over him from a ladle which became unbalanced, and he was burned to death Monday night in the open hearth department.

Steubenville, O, April 6—At about noon Monday a man named Mitchell, who lives along the Ohio river between Yellow Creek and Port Homer, found the headless body of a man in the high water. There was no clue as to the identification of the victim of a fearful crime.

STEAMBOAT

For the First Time Went Over Lake Chute Daw at Zanesville on Wednesday.

Zanesville, April 6—For the first time in the history of steamboating on the Muskingum river, a steamer came up over the Luke Chute dam, a feat which has hitherto been impossible because the water has never been high enough at that particular point to allow this.

The steamer Lorena, Captain Wallace, which arrived this morning from Pittsburg. is the vessel which has this honor. She rode the dam at Luke Chute like a duck, breasting the waves of a river, the high stage of water carrying the boat over the dam without the least trouble, and without even a single scrape.

WINK THE WIZARD

WADE BROTHERS

Must Go to the Electric Chair Unless the State Board of Pardons Interferes.

Columbus, O., April 6—The supreme court Tuesday handed down a decision affirming that of the lower courts of Lucas county, in the murder cases of Ben and Al Wade under death sentence for the killing of Kate Sullivan, and both will go to the electric chair unless the state pardon board or the governor interferes. The date of their electrocution has not been set.

WINK THE WIZARD

NORTON COE

A Farmer Prominent in Northern Licking County Dies From Measles Followed by Paralysis.

Lock, O., April 6—Norton J. Coe, aged 53 years, died Tuesday morning. He had been in feeble health for some months and a week ago contracted measles. Monday night at 6 o'clock he was seized with paralysis and until death was unconscious. Mr. Coe was a widower, his wife having died about two years ago. Three children, Mr. Clarence Coe, Miss Mary Coe and Mrs. Leda Cornell survive. Mrs. Thos. Coe and Mrs. Sprague Hawkins, mother and sister of the deceased, also survive. The deceased was a farmer and was highly regarded.

WINK THE WIZARD

THORNVILLE.

Easter services at the Reformed and Lutheran churches Sunday night were well attended and the services were very interesting.

J. O. Stevensof Columbus, is rapidly improving and will soon be able to return to his business.

Mrs. William Boring is suffering with lung trouble

Mrs. J. K. Kinty and Mrs. Radcliff of Columbus, are visiting the former's sister, Mrs Wm. Boring.

Albert Yost of Somerset, visited A. A. Yost Monday.

Albert Mechling of Glenford, was here on business Friday.

Dr. Farquhar purchased a driving horse last week.

Eli Perl and family left for Washington state Monday, where they expect to make their future home.

Mr. and Mrs. Irwin Yost attended the funeral of the latter's aunt at Granville on Wednesday of last week.

B. F Hummel will build a new barn this spring

D S. Foster of near Redington, purchased the Kinney farm, and will take possession in the fall.

W. D. Clause the cloak man, will be with us all day tomorrow, THURSDAY ONLY, with an elegant line of Ladies' Spring Jackets, Skirts and Suits. New Styles. New Goods

J. W. HANSBERGER.

Tomorrow morning we will place on sale 300 pairs Ruffled Swiss Curtains at 27 cents per pair; also 200 five foot rugs at 93 cents.

THE H. H. GRIGGS CO.

HOOPER FRANKLIN'S FIRE INSURANCE AGENCY removed to west side of the square, over Sample Shoe Store, first stairway north of the King Shoe store, and first stairway south of Emerson's Clothing store. Citizens 'phone at office. Bell 'phone at residence. 3-29-d1m

The Newark Trust Co.

Doty House Block.

Statement of Condition Before Beginning Business April 4, 1904.

Resources.		Liabilities.	
Loans	$438 417 59	Paid up Capital	$100 000 00
Overdrafts	102 38	Surplus and Undivided Profits	10 027 39
Securities	24 942 88	Deposits, Individual	434 415 61
Banking House	10 000 00	Deposits, Bank	106 20
Furniture and Fixtures	3 479 10		
Expenses Paid	1 214 90		
Cash on Hand and in Other Banks	66 392 35		
Total	$544 549 20	Total	$544 549 20

State of Ohio, County of Licking:

I, John W. Lynch, Assistant Secretary of The Newark Trust Company, do solemnly swear that the above statement is true, to the best of my knowledge and belief.

JOHN W. LYNCH, Assistant Secretary.

Sworn to and subscribed before me, this 6th day of April, 1904.

(Seal) JONATHAN REES, Notary Public.

Attest: T. O. DONOVAN, W. C. CHRISTIAN, F. P. KENNEDY, Directors.

THIS COMPANY BEGAN BUSINESS, JULY 23, 1903.

We Do a General Banking Business.

Pay 4 yer cent interest, compounded every six months on Savings accounts and 4 per cent on certificates of deposit.

Act as Executor, Registrar, Transter Agent, Etc. Take charge of Real Estate and Collect Rents.

DIRECTORS

T. O. DONOVAN.
F P. KENNEDY.
EDWARD THOMAS,
A. H. HEISEY.
ROE EMERSON.
S. F. VAN VOORHIS,
WM. W. WEHRLE.
F. A. CRANE.
WM. ALLEN VEACH.
E. C. WRIGHT.
J. R. DAVIES.
WM. C. CHRISTIAN,
HENRY S. FLEEK.
CHAS. C METZ.
J. W. LYNCH, As Sec.

STUDENTS

GIVE THEIR MINSTREL SHOW ON APRIL 13.

Regular Meeting of Granville Council Tuesday Night—The Day's Granville Budget.

Granville, O, April 6.—The students of Denison University are going to give their annual minstrel show, the "Denison Dandy Darkies," in the Opera House in Granville, on Wednesday, April 13. Farce, comedy and typical southern home scenes will be the plan of the entertainment. and the management has made every effort to introduce something out of the ordinary, and make this year's performance a true entertainer. The services of two well known comedians, Richards and McCann, have been secured to help out with the program They will, with the aid of some of the local talent, give a two act comedy. which is expected to be one of the best parts of the program. In fact, everything possible has been done to make the show a success.

RICHARDS.

McCANN.

Part I of the program will consist of the overture and songs and jokes.

Part 2—A "Breech of Promise," of a darky lawsuit.

Part 3—"They All Follow Me," from the Belle of New York. Members of the Band· Bro BilloKelley. Bro. Van Smyhutt, Bro. Hooleyhand, Sister Anna Belle Walker, Sister Katheryn Johnson.

Part 1—"My First High Hat," a comedy in one act. by McCann and Richards.

Specialties—The King of Monologists, Jim Sam Wert; Buck and Wing Dancing, William Shakem; Operettes, Edmiston and Remey. Denison Colored Quartette, W A. Payne, Will Berry, H. Hazelwood and will Hopkins; Banjo Solo, Port Johnson; Extremes, Tom Shepard and Jim Chaffee, Solo, Prof. M. E. Stickney.

The regular meeting of the Granville council was held on Tuesday night with Mayor J M. Swartz in the chair. A number of bills were allowed, and Mayor Swartz read his budget, in which he recommended a number of improvements in the village. He also pointed out the danger of using old wells as sink holes, and thought that it was about time that some action was taken regarding a sewage system for Granville. The matter of constructing sewers was then discussed at considerable length, after which council adjourned to meet on next Tuesday evening.

The annual meeting of the lot owners of Maple Grove cemetery for the election of trustees and a secretary. resulted in the selection of J. B. Jones and M. M. King as trustees for three years and E. S. Reed as secretary for one year.

Miss Laura Green of Pitsburg, is the guest of her mother, Mrs. L. J. Green.

The first ball game of the season will be played on Beaver field, this place on Saturday afternoon, when the Ohio Medical University team will cross bats with Denison.

Prof. and Mrs Cole of Columbus, are the guests of Mrs. Cole's parents. Mr. and Mrs. E. M. Downer.

Fred Browne, who for some time, has been holding a responsible position in Indiana, made a short visit with his Beta Brothers in the village.

Miss Ruth McKibben, who has been quite sick for the past week, is able to be out again.

Miss Clara Davies, instructor of mathematics in Shepardson college, was called to her home in Newark on Wednesday by the sad intelligence of the the death of her brother, William, who died in the west.

Miss Soder of Oberlin College, who has been Miss Ransom's charming guest for some days, returned to school on Tuesday morning.

CARPETS! CARPETS! CARPETS!

We invite you to call and inspect our large stock of carefully selected carpets, room sized rugs, rugs of all sizes, curtains and draperies etc., in fact everything that goes to make a first-class Carpet and Drapery Department.

Carpets in Wilton's, Axminister and Brussels

These lines of high pile carpets comprise the leading makes. We can show you an endless variety of these lines and we have made prices attractive so as to at least demand your inspection of these lines. You will then know that we can save you money

Stools Like Cut **25c each**

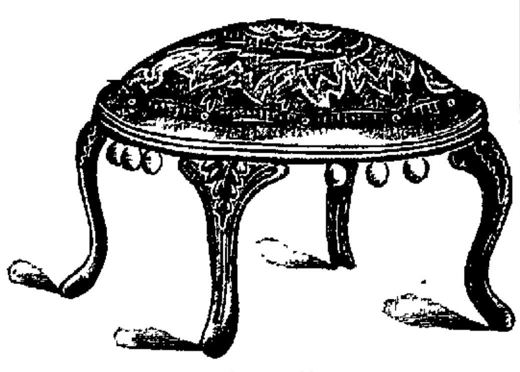

Footstools 25c each. Like cut upholstered in all colors of velvet or velour with neat gilt legs and handsomely trimmed. These are as good or better than we sold last fall. Remember only one to a customer.

Room Sized Rugs.

A look into our line will convince you that we show as good or better goods than you can buy elsewhere for the same money.

Curtain Department

The immense stock we carry enables us to suit all comers. The business we do is a guarantee of low prices.

Ingrain Carpets

At Lowest Prices.

MEYER & LINDORF

WE GIVE SPERRY & HUTCHINSON TRADING STAMPS.

ST. PAULS CHURCH

Rev. J. C. Schindel Leaves for Pittsburg to Attend General Conference of Lutherans

Rev. Dr. Schindel, pastor of the St. Paul's church, left at midnight for Pittsburg, where he will attend the general conference of Lutherans in the United States. This is the most important conference of the church, inasmuch as every Synod of this largest Protestant church in the world is represented.

The Junior Luther League of St. Paul's church held a most delightful social session yesterday afternoon in the lecture room of the church. The lunch was served by the social committee under the direction of Mrs. Jas. Moore. This aggressive body of young Lutherans now numbers over sixty members in active service. Pastor Schindel will deliver an illustrated sermon before them next Sunday afternoon at 2 o'clock.

Beginning with next Sunday morning. Dr. Schindel will conduct in the senior Bible class a supplemental lesson for advanced scholars. These lessons contemplate a better knowledge of the Word and preparation for teaching in the school.

SIXTY MEN

Attended Meeting of Brotherhood of I. C. A. at the Y. M. C. A. Tuesday Night

Over 60 men attended the meeting of the Brotherhood of I. C. A. Tuesday evening at the Y. M. C. A.

Rev. Walter Scott Priest brother of Dr. S. C. Priest of this city. pastor of the Central Church of Christ of Columbus, was the guest of honor and delivered an entertaining and suggestive address on "Catching Men, Big Fish and Little Fish."

Light refreshments were served and all enjoyed a social time.

Nine new members were received into the Brotherhood which now has a membership of over 100.

Ordinary household accidents have no terrors when there's a bottle of Dr. Thomas' Eclectric Oil in the medicine chest. Heals burns, cuts, bruises, sprains. Instant relief.

WINK THE WIZARD

The Newark Business College.

Room 5, Lansing Block. Bookkeeping, shorthand, typewriting, English day and evening. 18th year.

S. L. BEENEY. Principal.

Don't fail to see those desirable lots on Bower street of H. D. Murphy. 5d6t

The family of a dead Japanese soldier gets, roughly speaking, one-third of the pay of his rank. This would give the widow of a private $1.25 a month; of a first lieutenant $6.25; of a captain $8.33, and to the widow of a colonel $20 a month.

PIANOS.

We have a fine line of pianos, organs and New Home sewing machines, Victor talking machines and records. Also one square and one baby Grand second-hand Piano, very cheap, to be sold at once. Call and see us. Union block, 35 West Church street. R. I. Francis, manager. 3-16-mwf-tf

It is said that there are between 24,000 and 25,000 shops open on Sunday in London.

STATEMENT OF THE CONDITION

---OF---

The Licking Co. Bank Co.

APRIL 2, 1904.

RESOURCES.

Loans and discounts		$515,925 33
Overdrafts		5,586 31
Bonds		16,000 00
Premiums on Bonds		435 42
Due from other banks		78,084 57
Furniture and fixtures		12,049 75
Current expenses		3,867 93
Real Estate		5,678 43
Cash items	$ 153 25	
Cash checks on local banks not cleared	10.614 12	
Cash	56,230 08	66,997 45
Total		$704,625 19

LIABILITIES.

Capital stock		$165,000 00
Undivided profits		13,877 56
Surplus		24,000 00
Deposits, individual	$475,092 80	
Deposits, banks	26,654 83	501,747 63
Total		$704,625 19

State of Ohio, Licking County:

E. W. CRAYTON, being first duly sworn, says that the above is a true and correct statement of the condition of the Licking County Bank Company, to the best of his knowledge and belief.

EDWARD W. CRAYTON.

Subscribed in my presence and sworn to before me, the 4th day of April, 1904.

CARL NORPELL, Notary Public.

Attest:
WILLIAM ALLEN VEACH,
J. K. HAMILL,
E. T. RUGG,
Directors.

THRAILKILL

ARRESTED WEDNESDAY MORNING IN ST. LOUIS, MO.

Chief Sheridan Leaves to Bring Him Back to Answer the Charge of Embezzlement.

Harry Thrailkill, who is wanted in Newark on a charge of embezzlement of $1,500 from Dr. D. M. Smith, was captured Wednesday morning in East St. Louis, and Police Chief Sheridan left in the afternoon for the Mound City to bring Thrailkill back to Newark.

About 12:30 Wednesday afternoon Chief Sheridan received a telephone message from Chief of Police Keiley. of St. Louis, saying that a man was under arrest there on a description telegraphed by Mr. Sheridan to different cities in the country, and that he acknowledged he was Harry Thrailkill and was the man wanted at Newark. He said he would come to Newark and fix the matter up with Dr. Smith, but Keiley held him until he notified Mr. Sheridan. The latter told the St. Louis officer that he would come after Thrailkill, who had $3,060 on his person when arrested.

He said he would return to Newark without a requisition and there will be no trouble in bringing him back.

Tomorrow morning we will place on sale 200 pairs Ruffled Swiss Curtains at 27 cents per pair; also 200 five foot rugs at 93 cents.

THE H. H. GRIGGS CO.

There are about one hundred and fifty Japanese living in London at the present time.

REPORT OF THE CONDITION OF THE

First National Bank

at Newark, in the State of Ohio, at the close of business, March 28, 1904.

RESOURCES

Loans and Discounts	$458 000 06	
Overdrafts secured and unsecured	5 691 75	463 691 81
U. S. Bonds to recure circulation		30 550 00
Banking house, Furniture and Fixtures		16 647 51
Other Real Estate owned		1 200 00
Due from National banks (not Reserve Agents)	27 495 04	
Due from State Banks and Bankers	4 416 38	
Due from approved reserve agents	44 615 57	
Checks and other cash Items	69 811 88	
Notes of Other National Banks	3 776 00	
Fractional paper currency, nickels and cents	670 61	
Lawful Money Reserve in Bank, viz:		
Specie	14 000 00	
Legal-tender notes	20 000 00	184 785 48
Redemption fund with U. S. Treasurer (5 per cent of circulation		1 524 75
Due from U. S. Treasurer other than 5 per cent redemption fund		111 10
Total		$698 510 65

LIABILITIES.

Capital Stock Paid in		$ 100,000 00
Surplus fund	20 000 00	
Undivided profits, less expenses and taxes paid.	31 190 56	51 19[illegible] 56
National Bank notes outstanding		30 495 00
Due to other National Banks	2 398 25	
Due to State Banks and Bankers	8 357 48	
Individual deposit subject to check	406 927 70	
Demand certificates of deposit	99 121 96	516 8[illegible]
Total		$698 510 65

State of Ohio, County of Licking, ss.

I, E. C. Wright, cashier of the above-named bank, do solemnly swear that the above statement is true to the best of my knowledge and belief

E. C. WRIGHT, Cashier.

Subscribed and sworn to before me this 5th day of april, 1904.

CHAS. L. FLORY, Notary Public.

Correct—Attest:
H. O. NORRIS,
H. S. FLEEK,
O. C. JONES.
Directors.

John Bolton a handloom weaver, has died in Blackburn workhouse at the age of 105. He was an inveterate smoker and snuff taker, and was fond of a glass of beer.